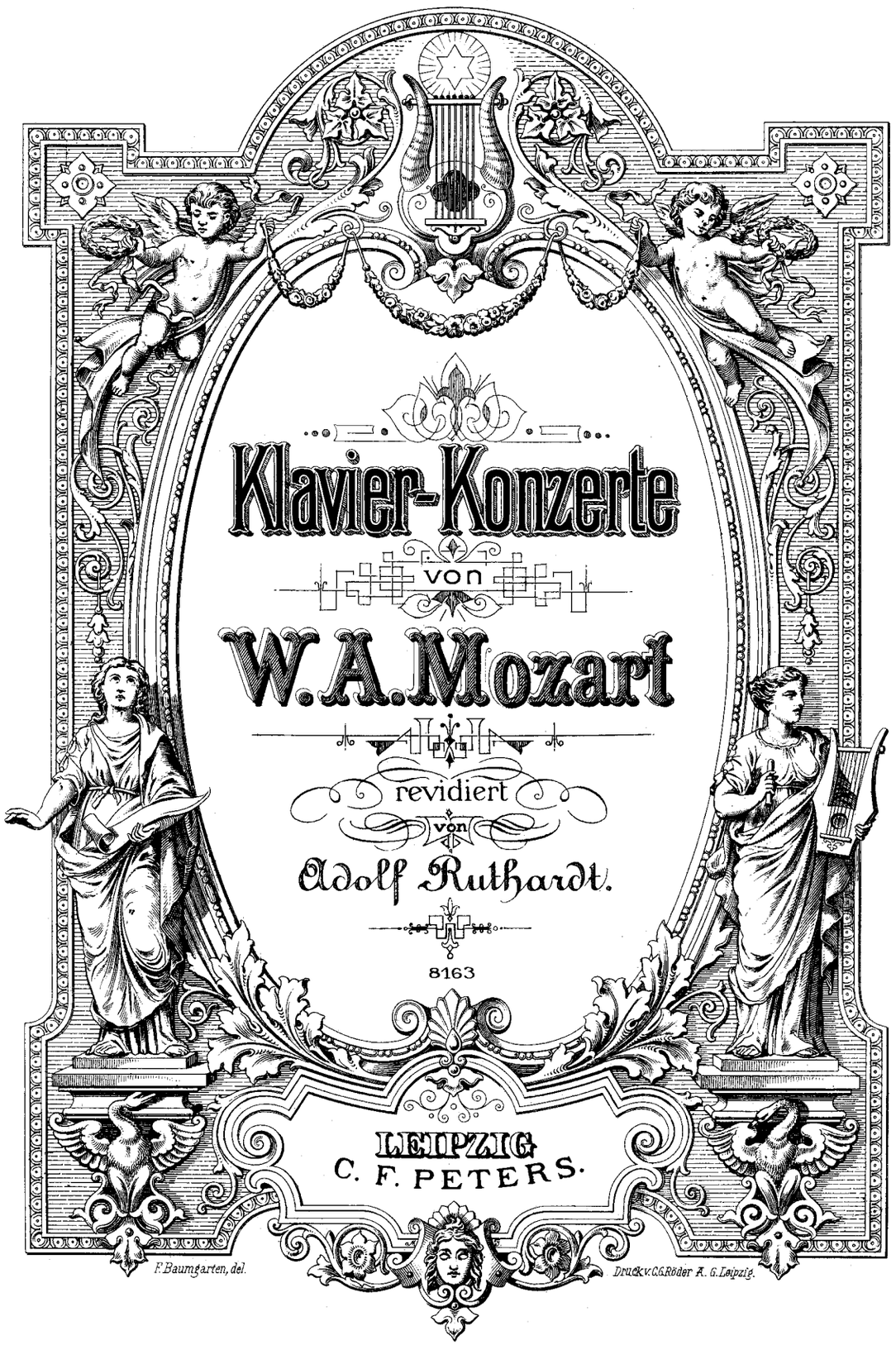
Klavier-Konzerte
von
W.A.Mozart
revidiert
von
Adolf Ruthardt.
8163
LEIPZIG
C. F. PETERS.
F.Baumgarten, del.
Druck v. C.G.Röder A. G. Leipzig.

CONCERTO VIII

composé en 1777

avec accompagnement de 2 Violons, Alto, Basse, 2 Hautbois, 2 Cors.

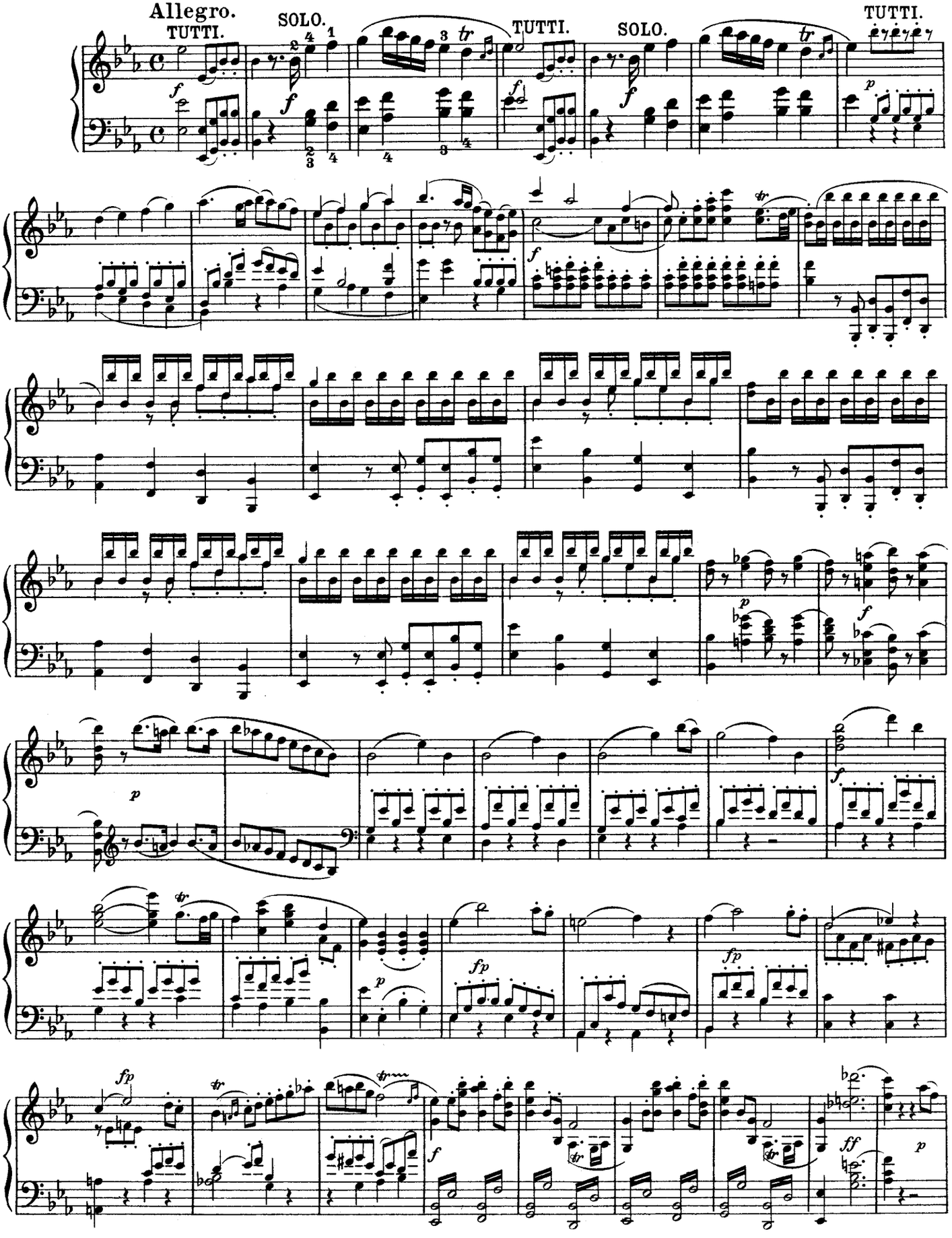

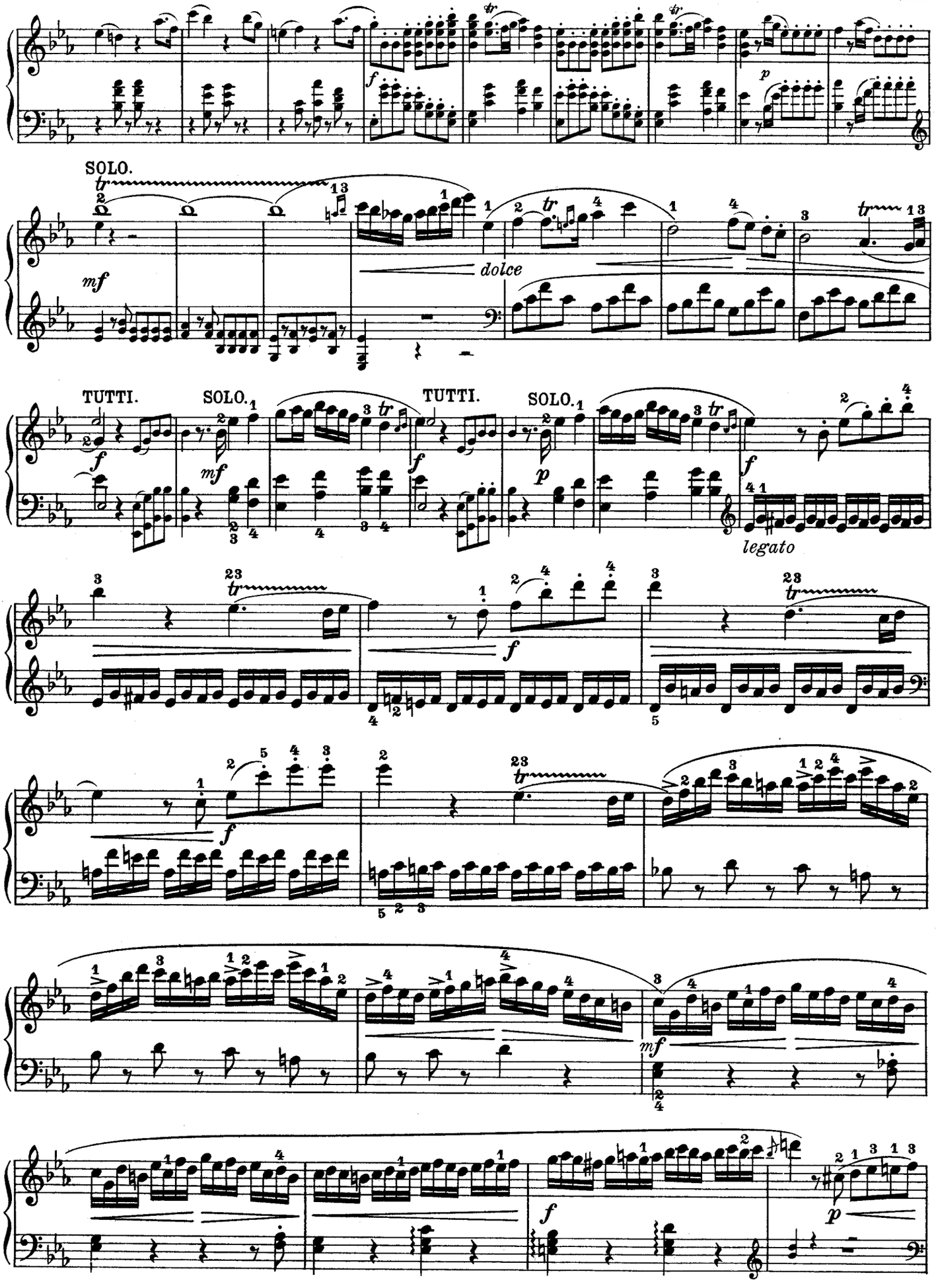
SOLO.
dolce
TUTTI.
SOLO.
TUTTI.
SOLO.
legato

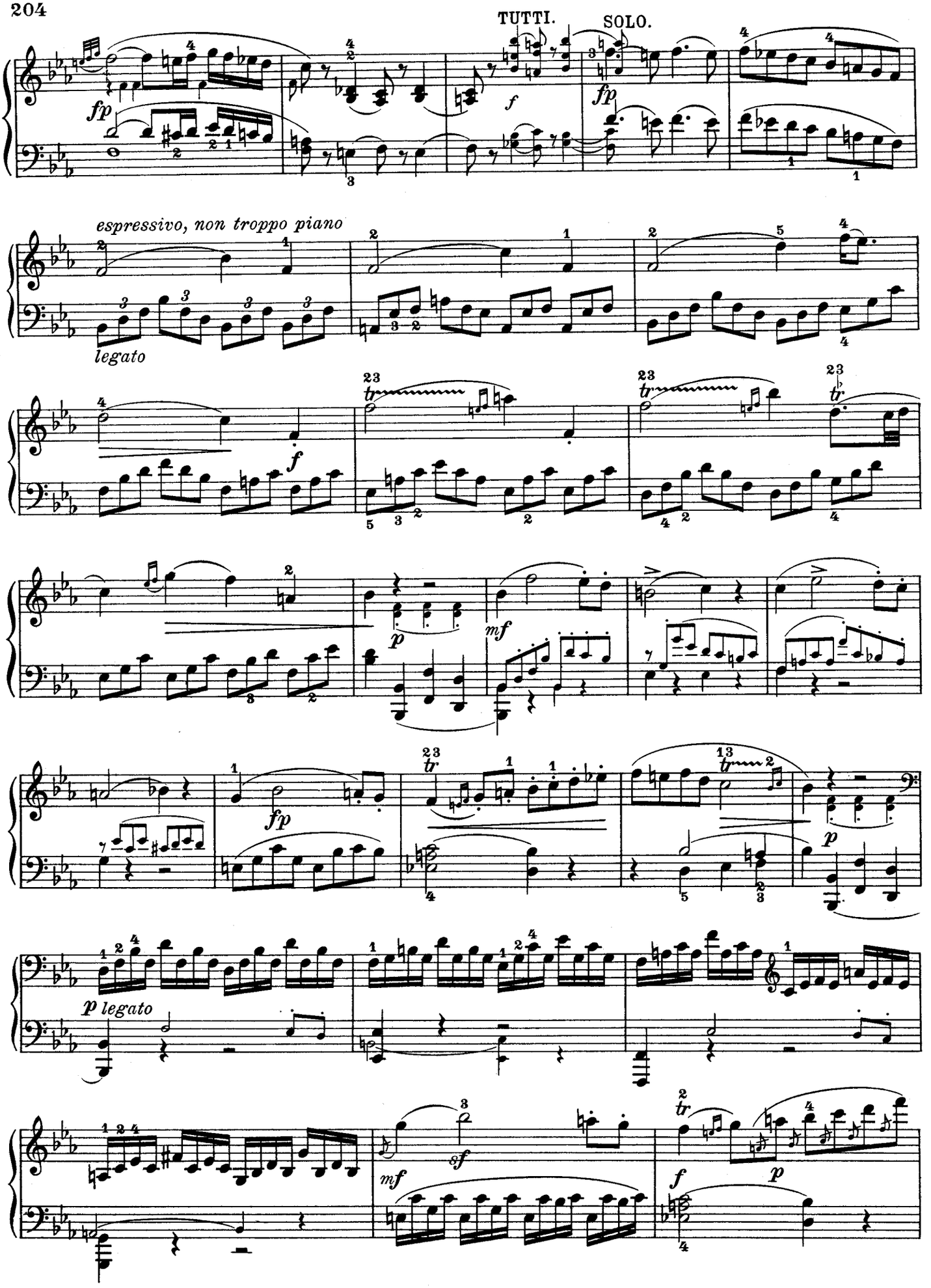
TUTTI.
SOLO.
fp
f
fp
espressivo, non troppo piano
legato
f
tr
tr
tr
p
mf
fp
tr
tr
p
p legato
mf
8f
f
tr
p

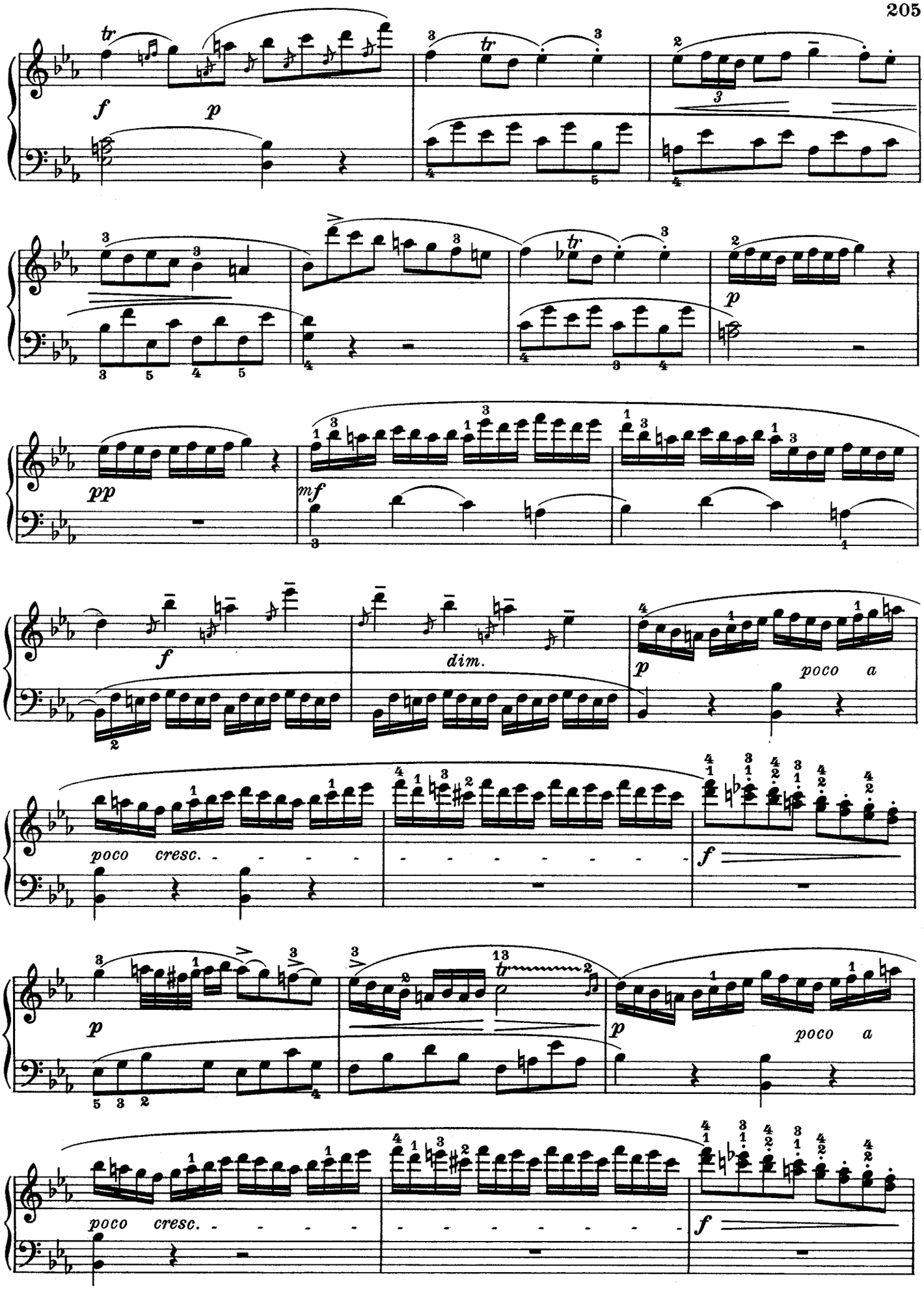
f
p
pp
mf
dim.
poco a
poco cresc.
f
p
poco a
poco cresc.
f

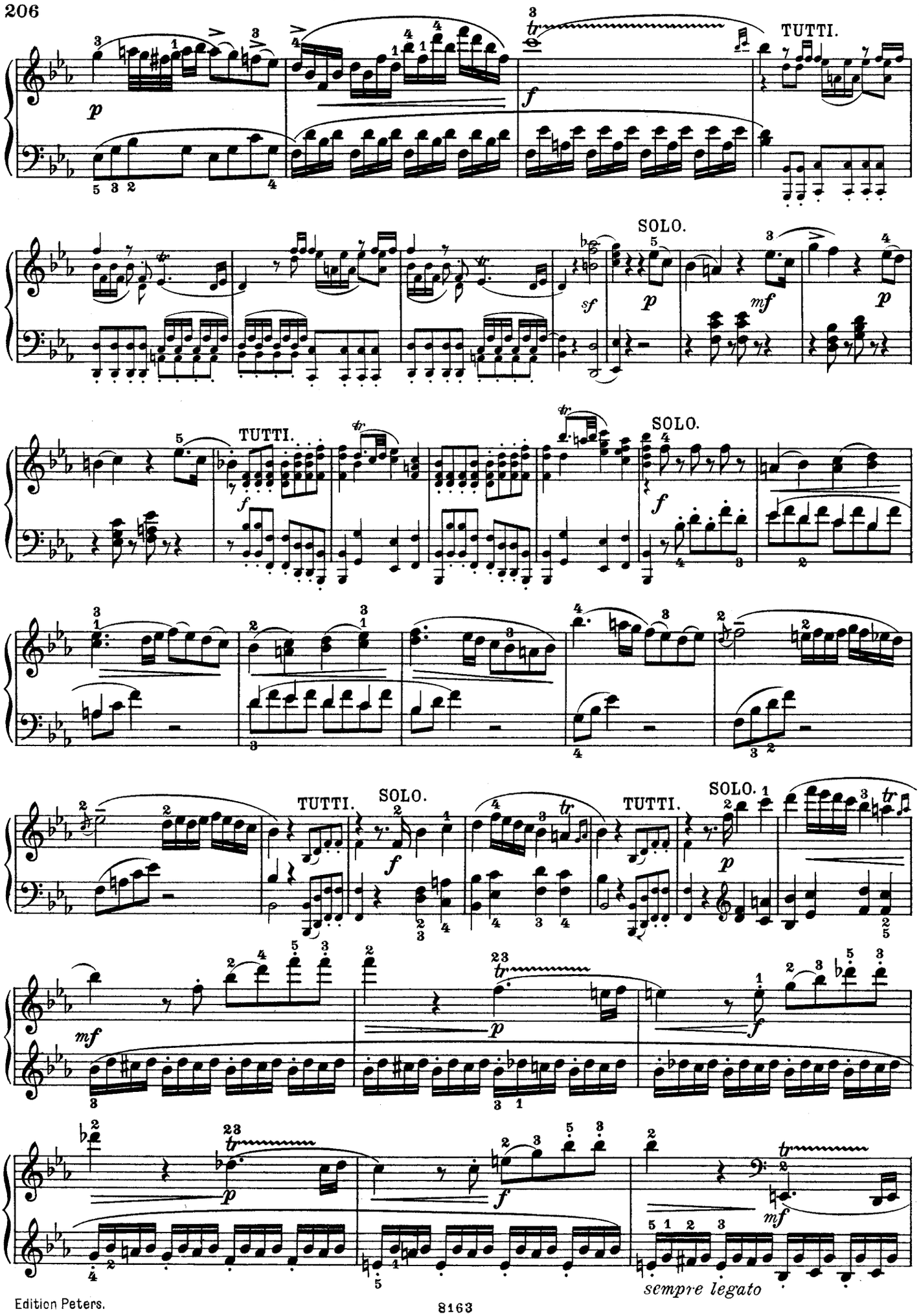
TUTTI.
SOLO.
TUTTI.
SOLO.
TUTTI.
SOLO.
TUTTI.
SOLO.
sempre legato

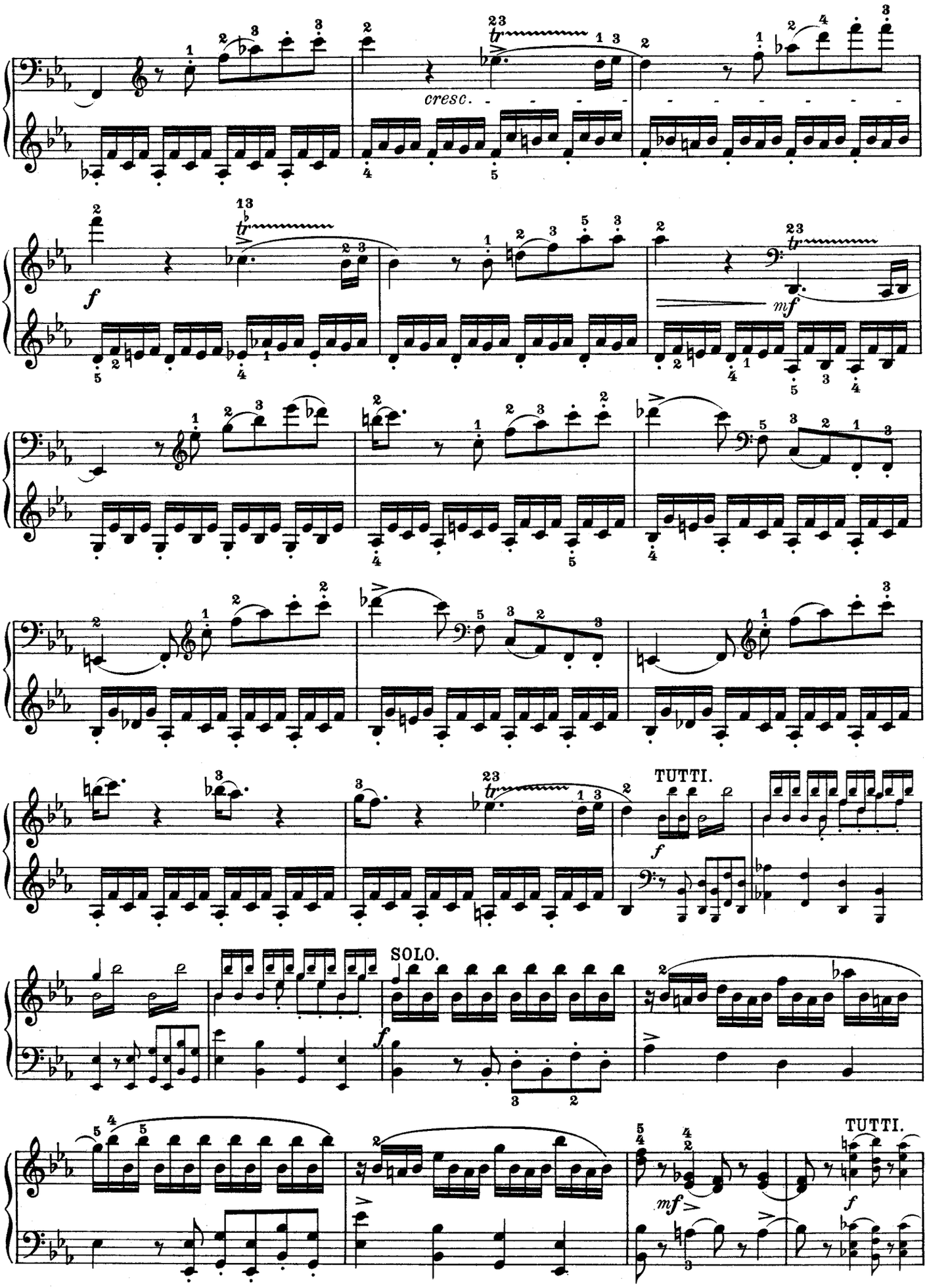
cresc.
TUTTI.
SOLO.
TUTTI.

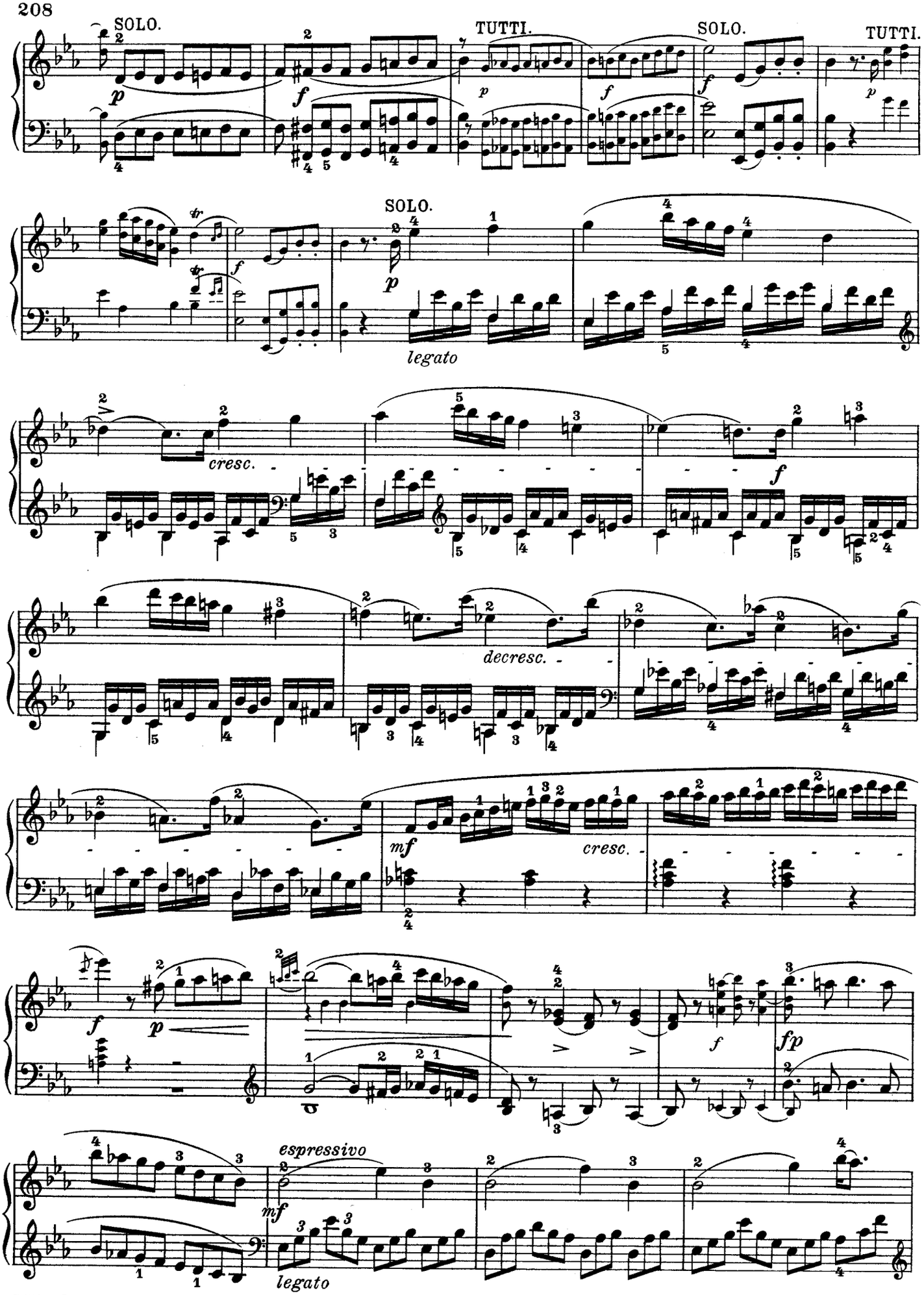
SOLO.
TUTTI.
SOLO.
TUTTI.
SOLO.
legato
cresc.
decresc.
cresc.
espressivo
legato

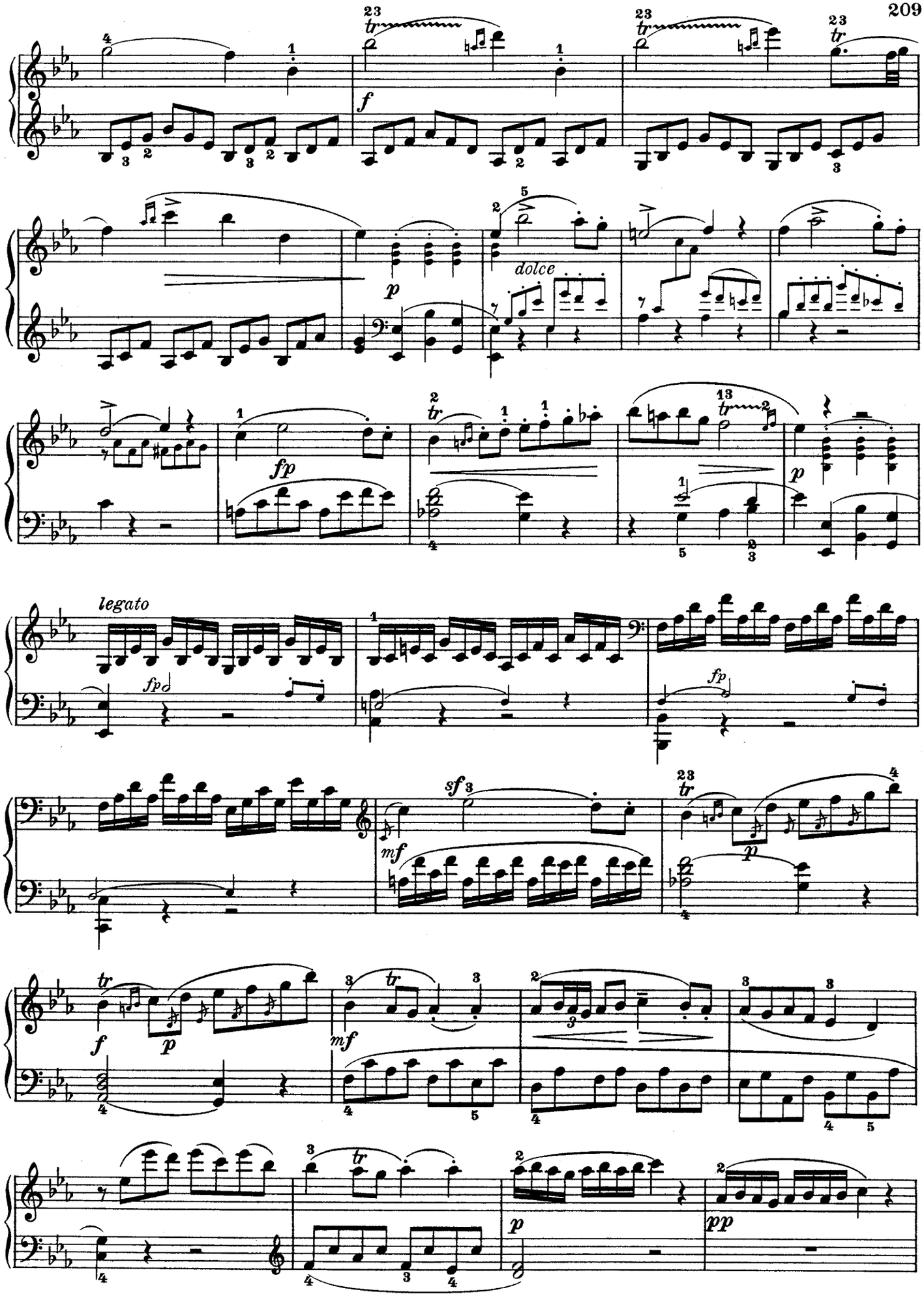
dolce
legato

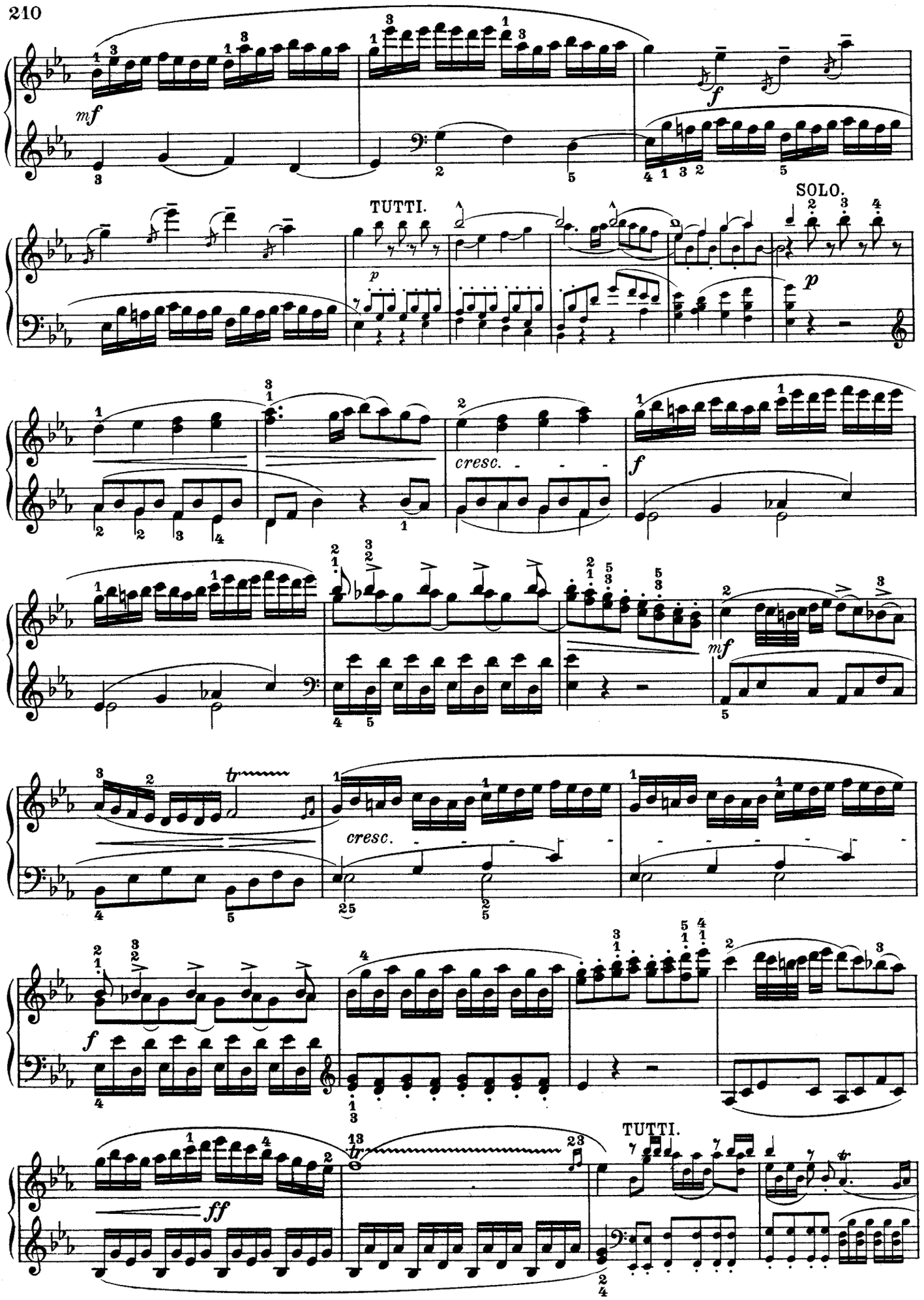
mf
f
TUTTI.
SOLO.
p
cresc.
f
mf
tr
cresc.
f
TUTTI.
ff
tr

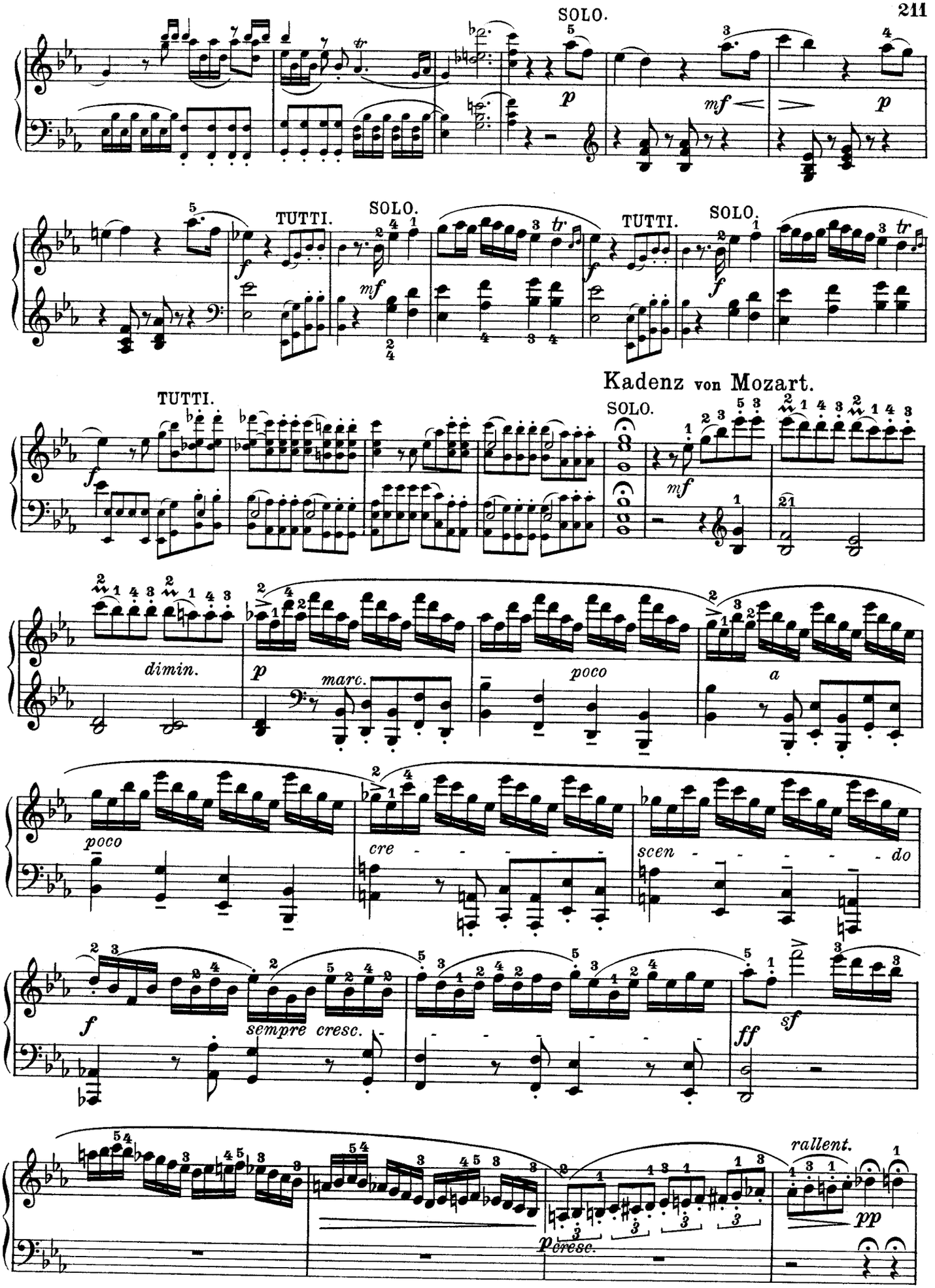
SOLO.
TUTTI.
SOLO.
TUTTI.
SOLO.
TUTTI.
Kadenz von Mozart.
SOLO.
dimin.
marc.
poco
a
poco
cre - - - - - - scen - - - - - do
sempre cresc.
rallent.
cresc.

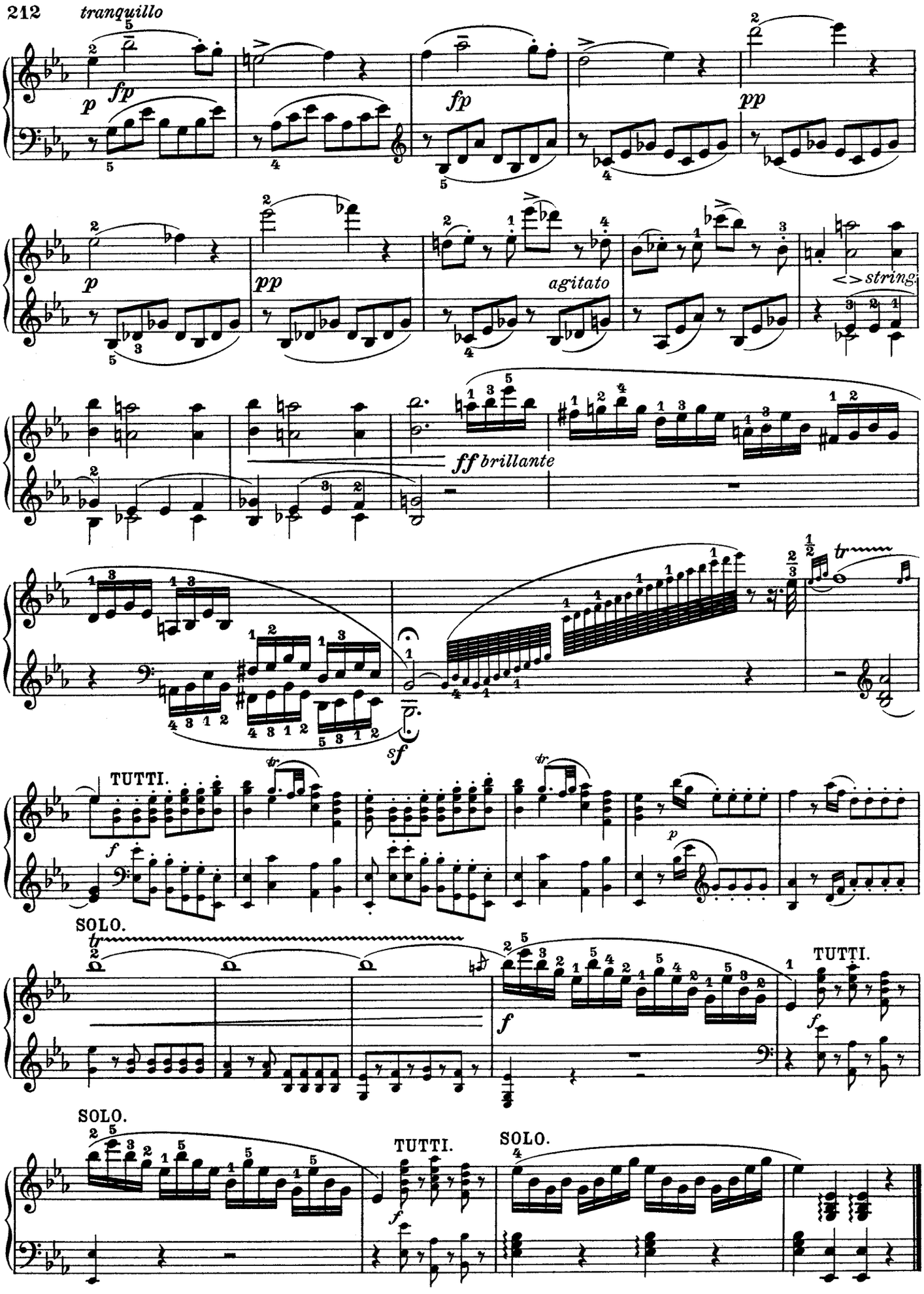
tranquillo
fp
p
fp
pp
p
pp
agitato
<> string.
ff brillante
sf
tr
TUTTI.
f
p
SOLO.
TUTTI.
SOLO.
TUTTI.
SOLO.

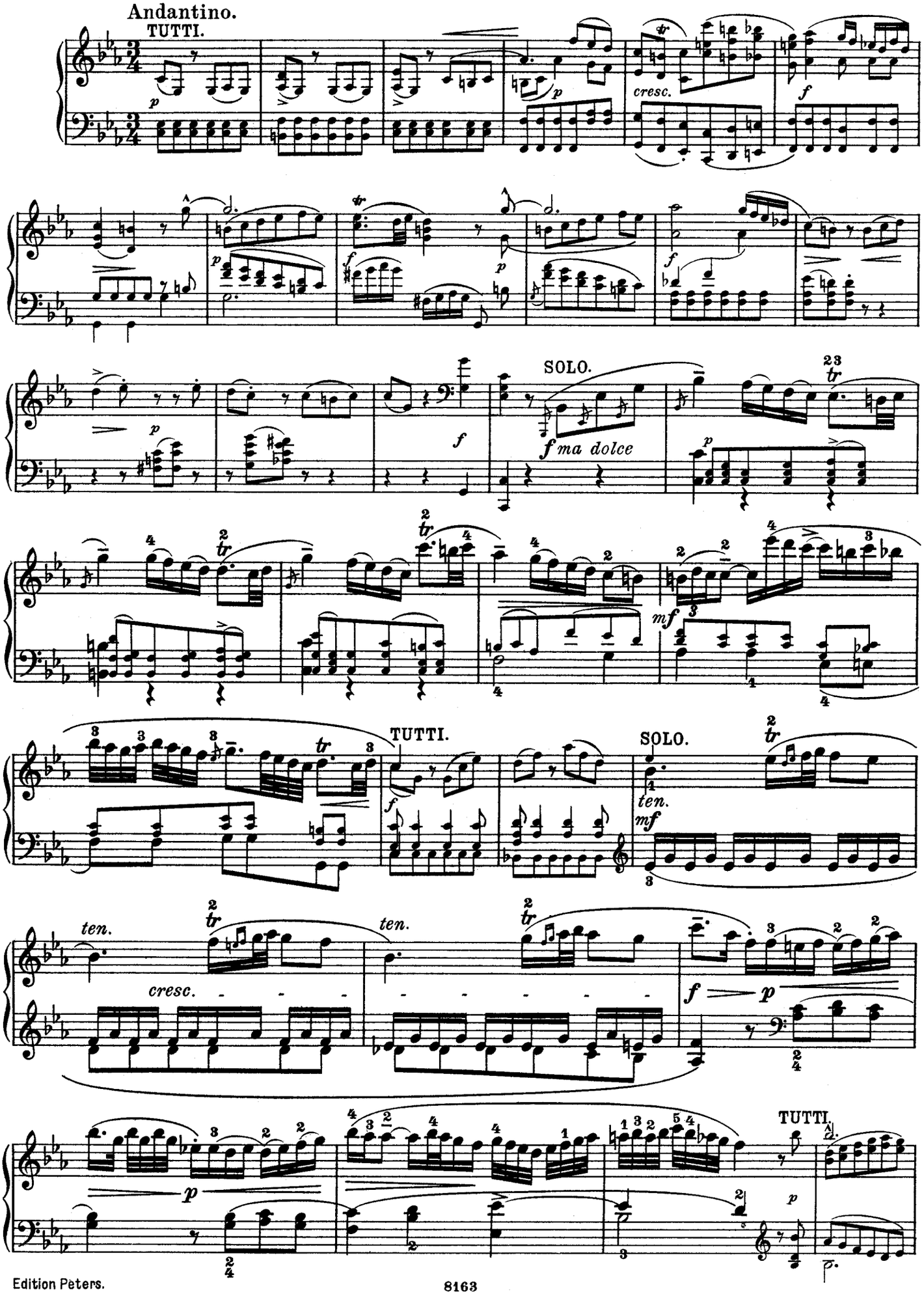
Andantino.
TUTTI.
cresc.
SOLO.
ma dolce
TUTTI.
SOLO.
ten.
cresc.
TUTTI.

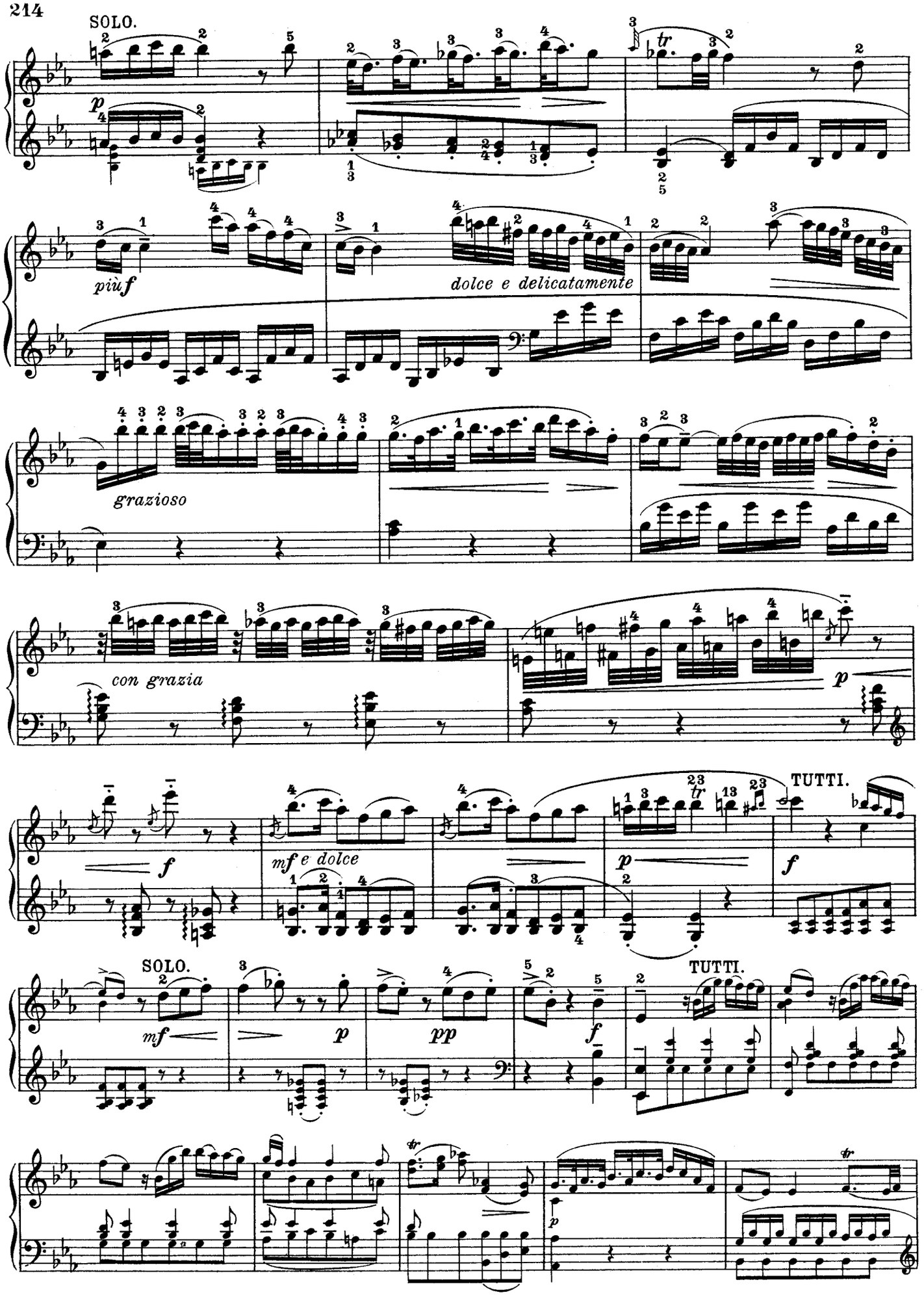
SOLO.
più f
dolce e delicatamente
grazioso
con grazia
mf e dolce
TUTTI.
SOLO.
TUTTI.

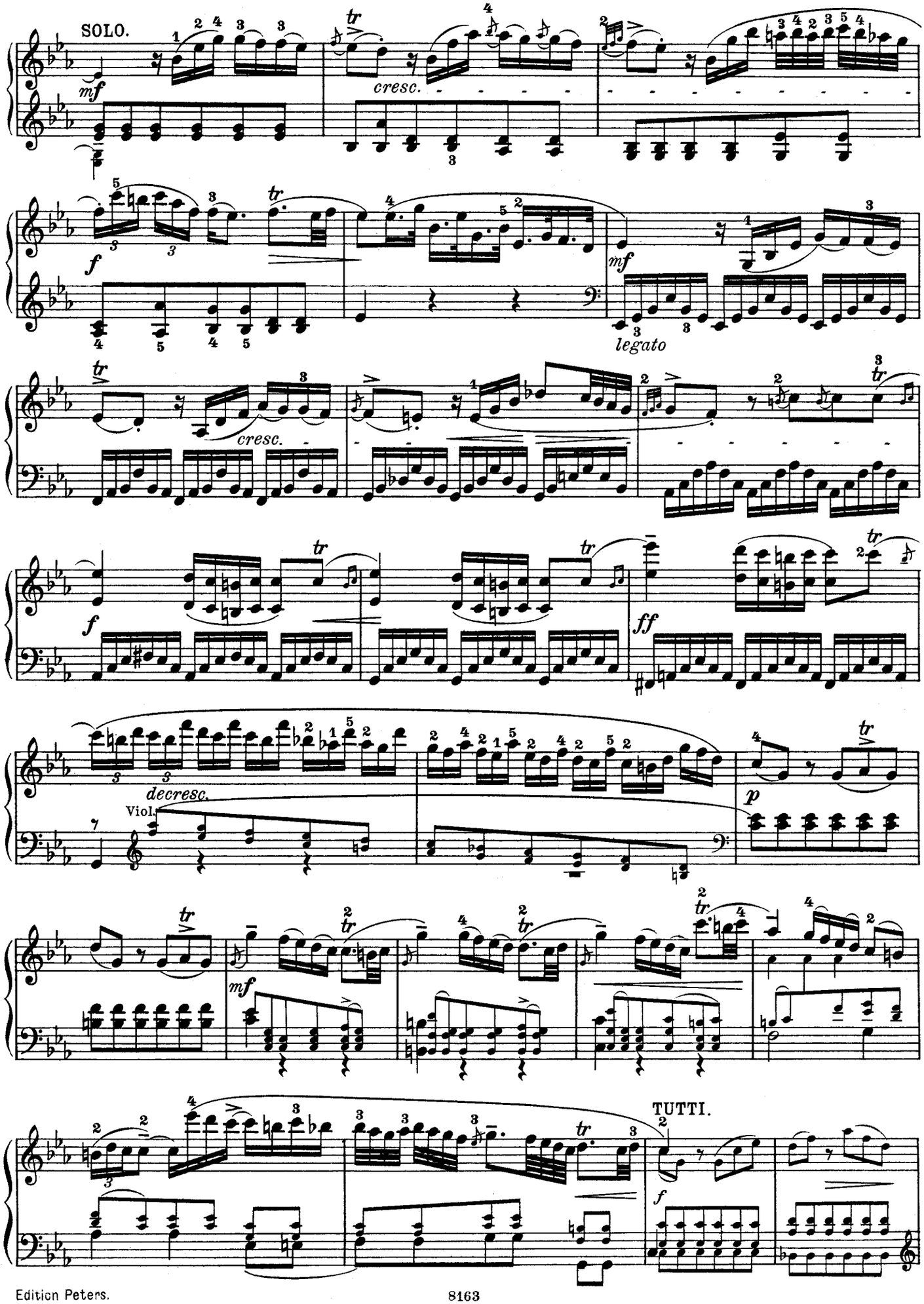
SOLO.
mf
cresc.
f
mf
legato
cresc.
f
ff
decresc.
Viol.
p
mf
TUTTI.
f

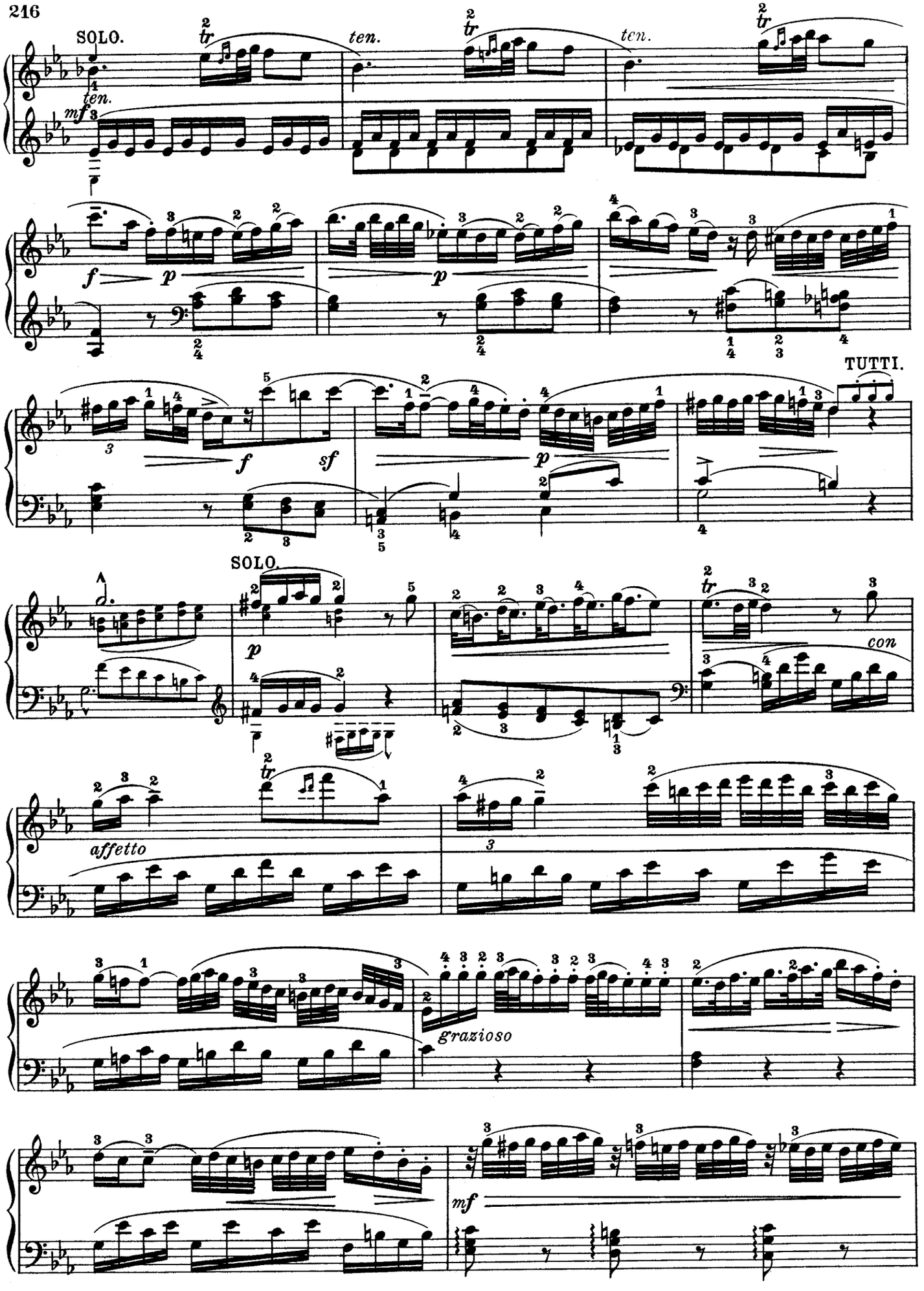
SOLO.
ten.
ten.
ten.
mf
f
p
p
f
sf
p
TUTTI.
SOLO.
p
con
affetto
grazioso
mf

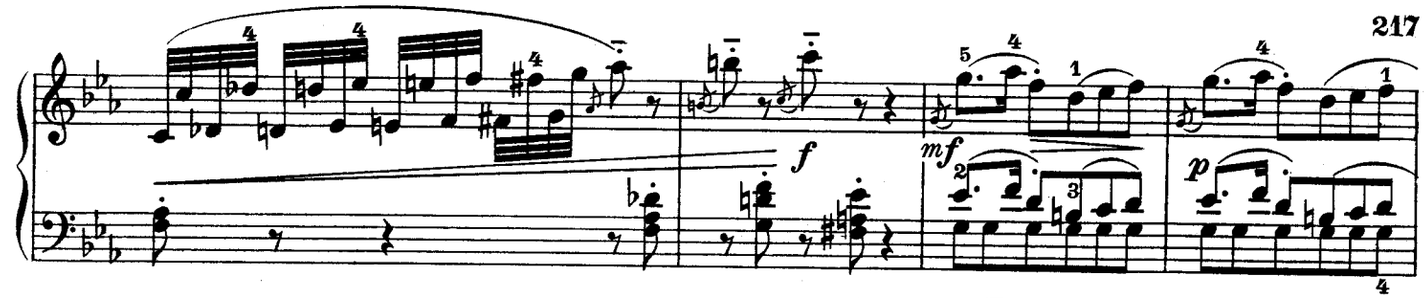

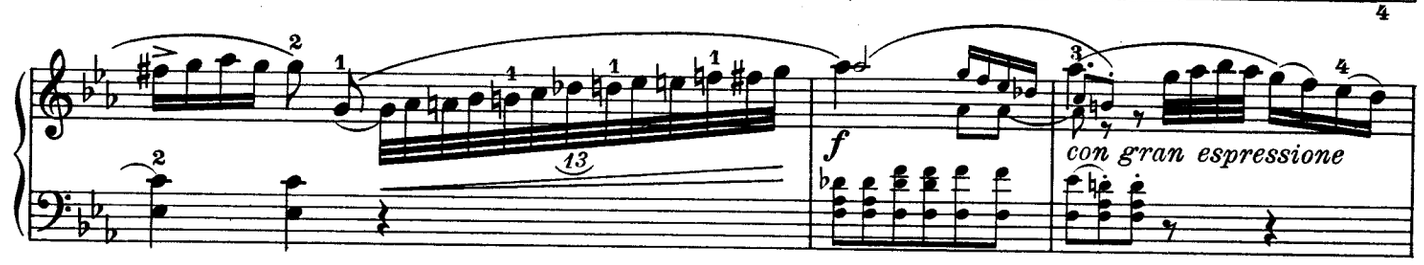

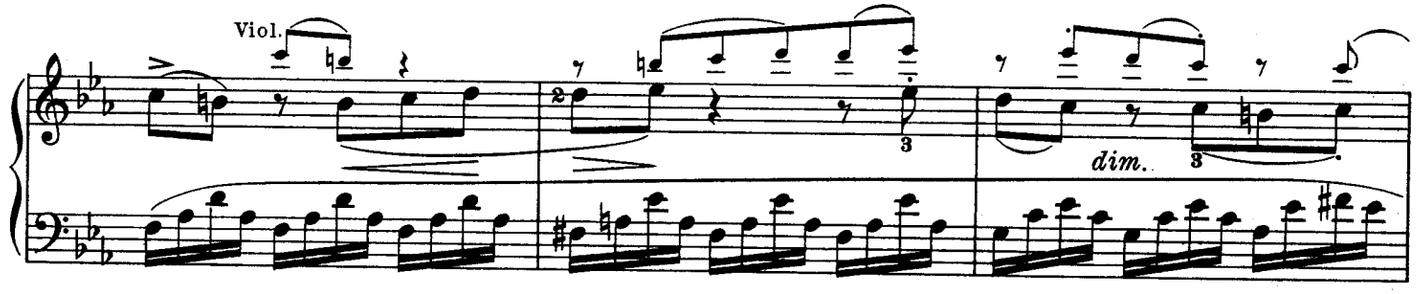

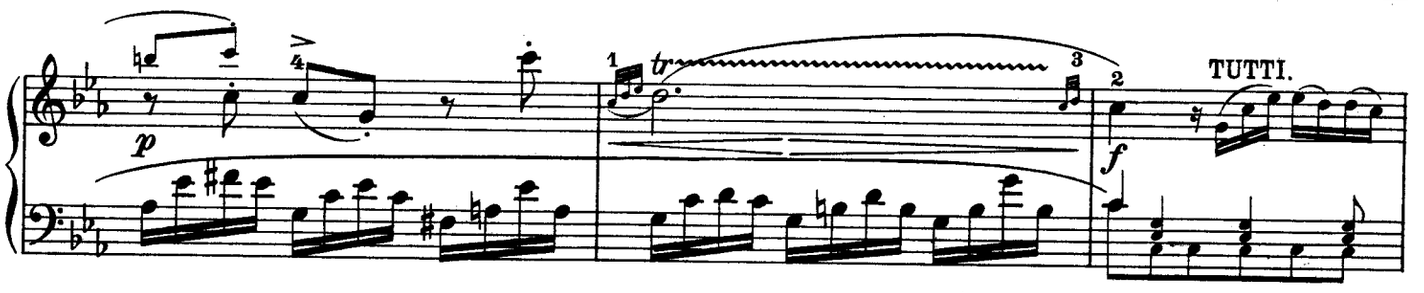

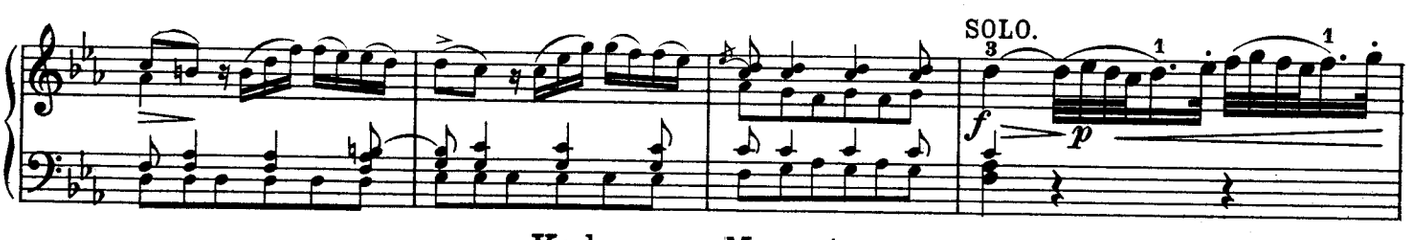

Kadenz von Mozart.

Andante.

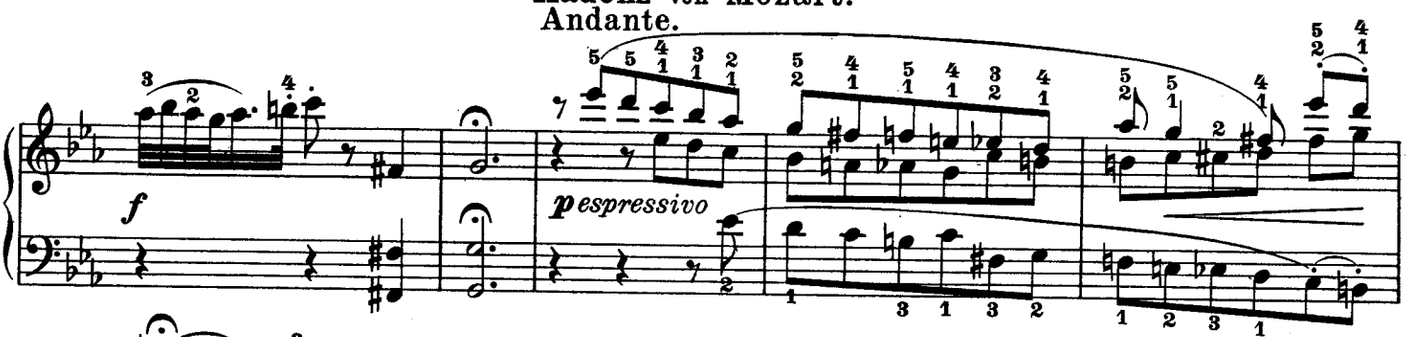

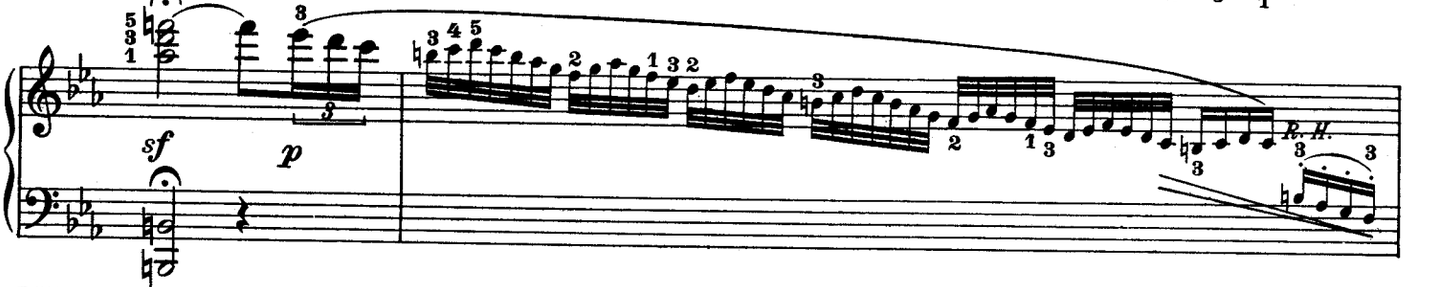

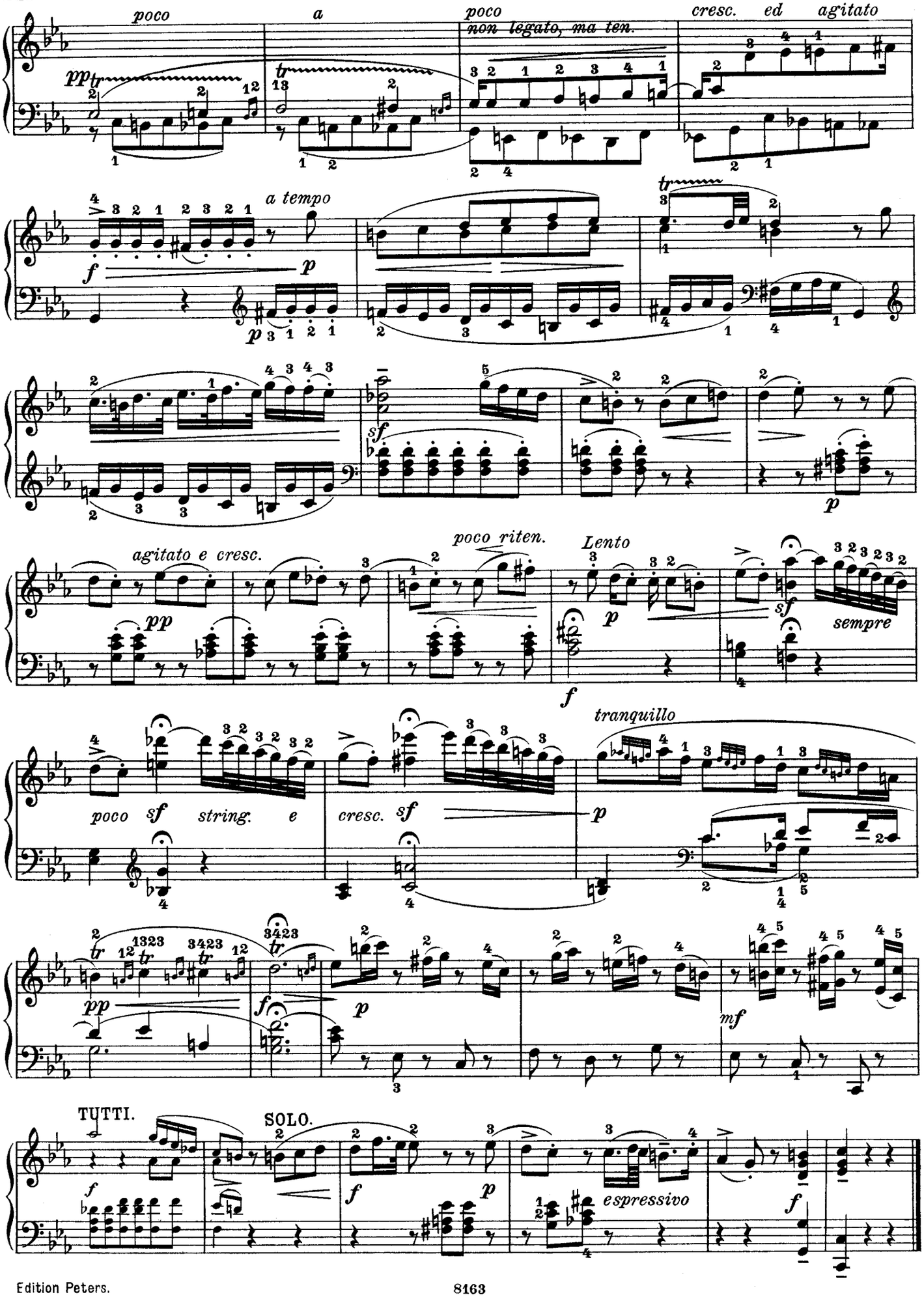
poco
a
poco
non legato, ma ten.
cresc. ed agitato
a tempo
agitato e cresc.
poco riten.
Lento
sempre
poco sf string. e
cresc. sf
tranquillo
TUTTI.
SOLO.
espressivo

RONDO.

Presto.

SOLO.

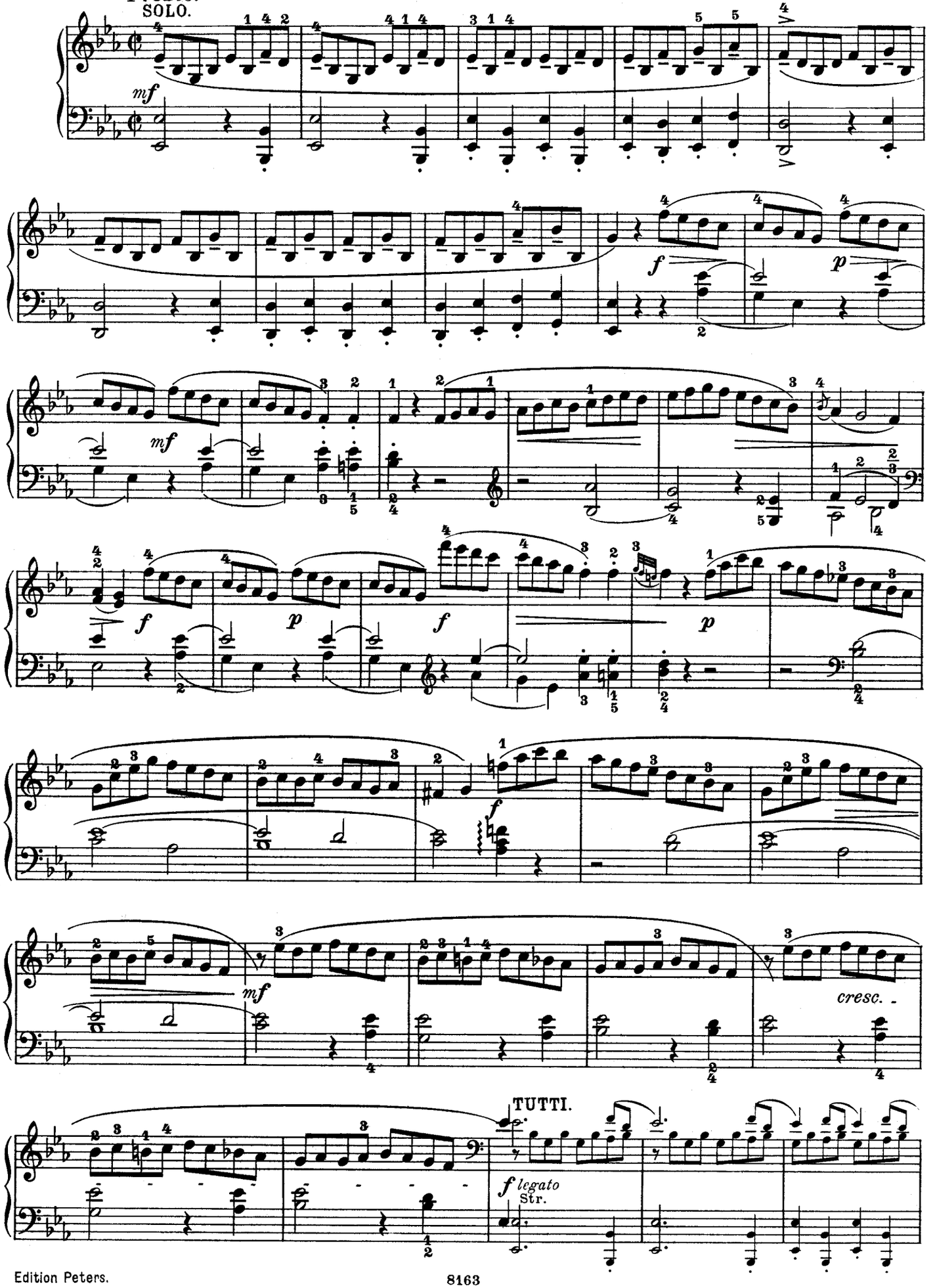

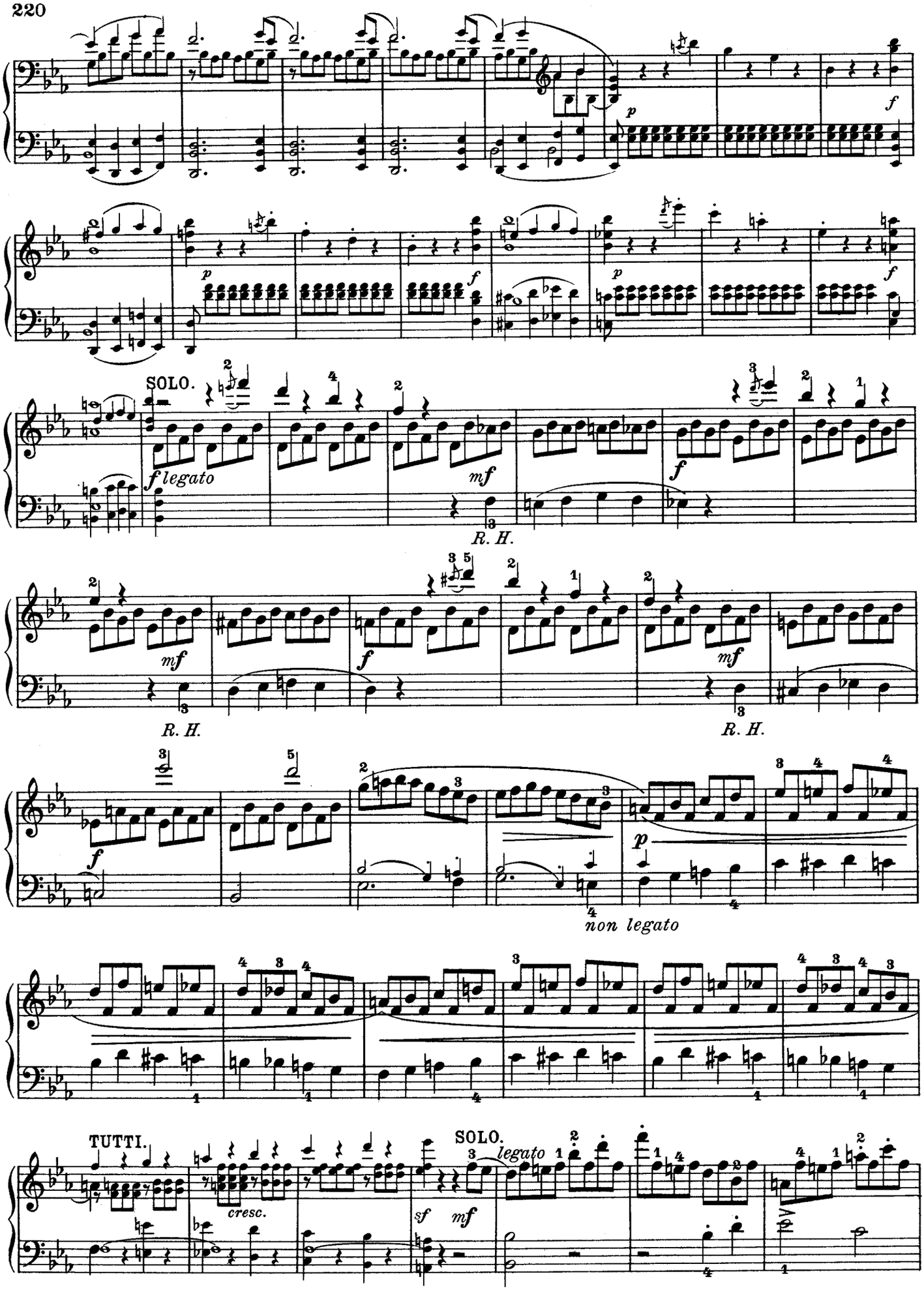
p
f
p
f
p
f
SOLO.
f legato
mf
R. H.
mf
f
mf
R. H.
R. H.
f
p
non legato
TUTTI.
cresc.
sf
mf
SOLO.
legato

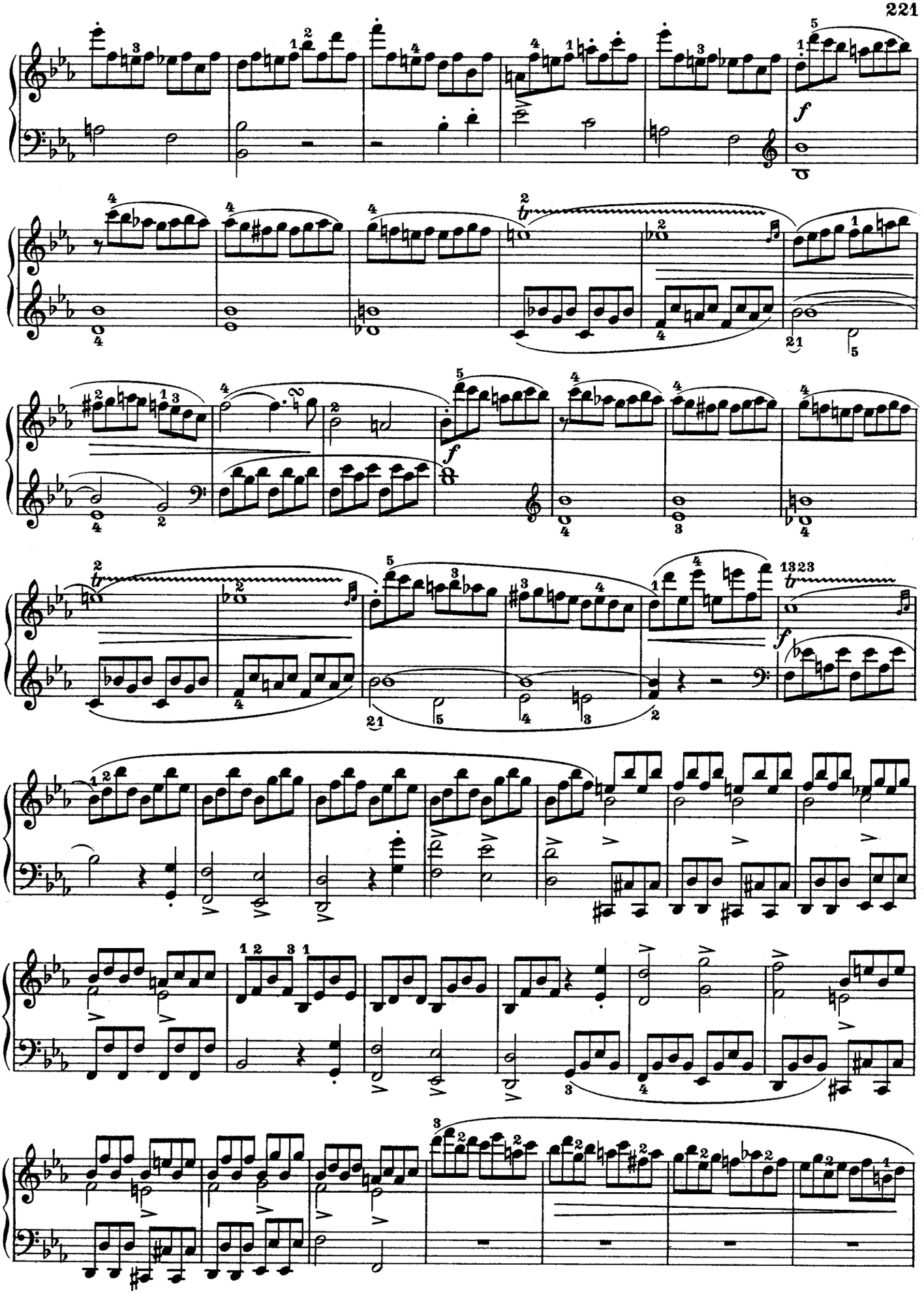
f
f
f
1323

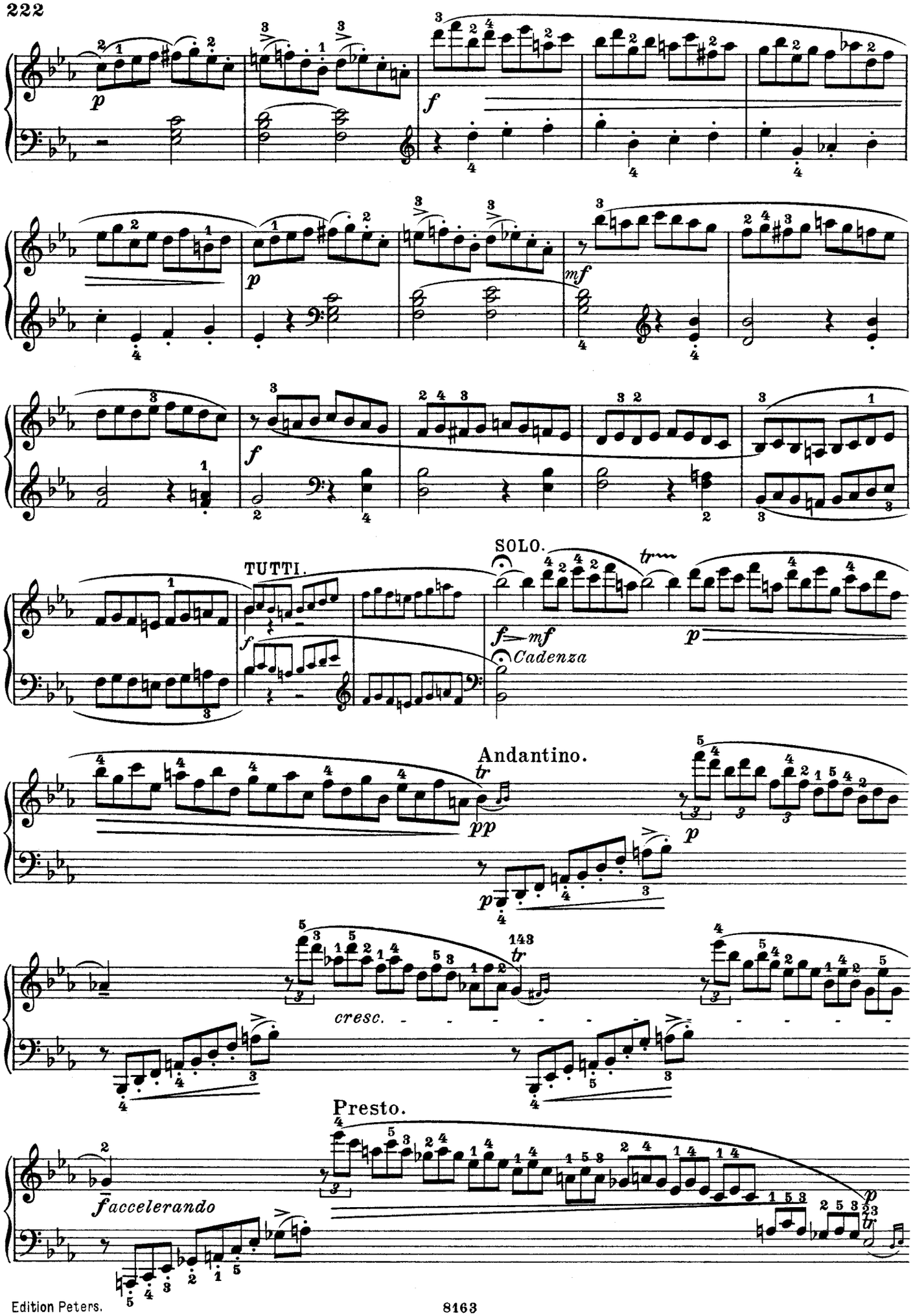
TUTTI.
SOLO.
Cadenza
Andantino.
cresc.
143
Presto.
accelerando

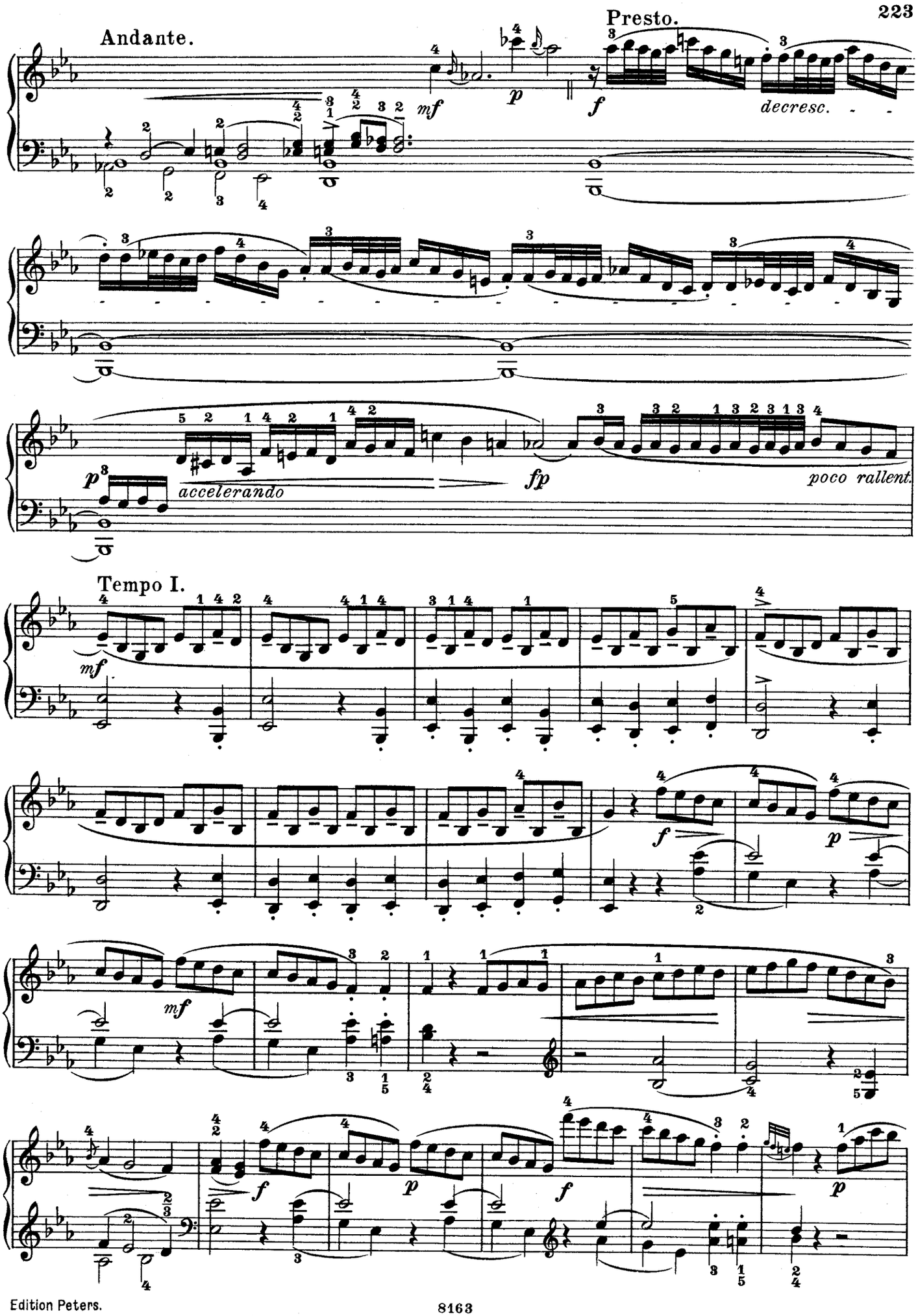
Andante.
Presto.
mf
p
f
decresc.
p
accelerando
fp
poco rallent.
Tempo I.
mf
f
p
mf
f
p
f
p

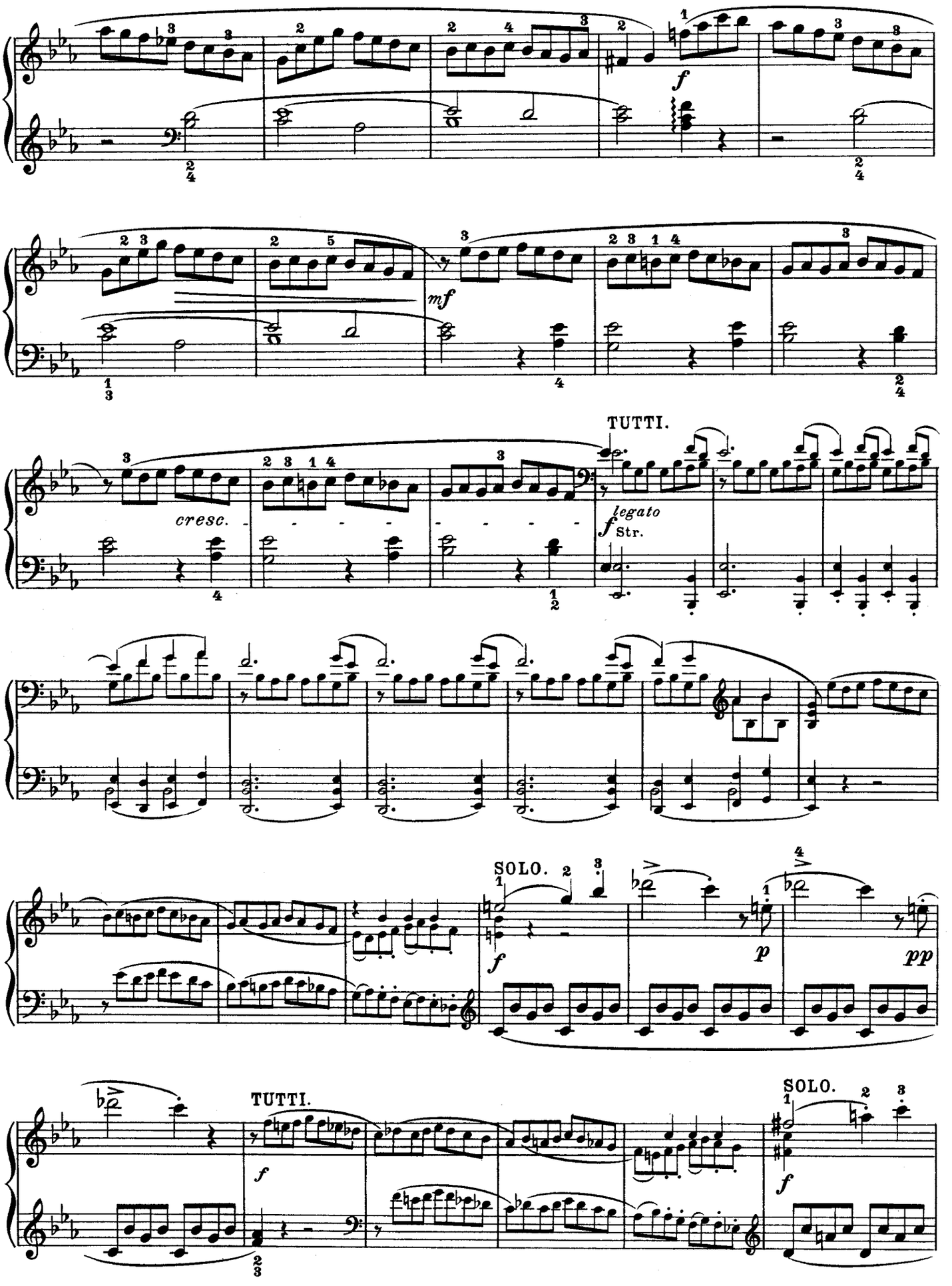
f
mf
cresc.
TUTTI.
f legato
Str.
SOLO.
f
p
pp
TUTTI.
f
SOLO.
f

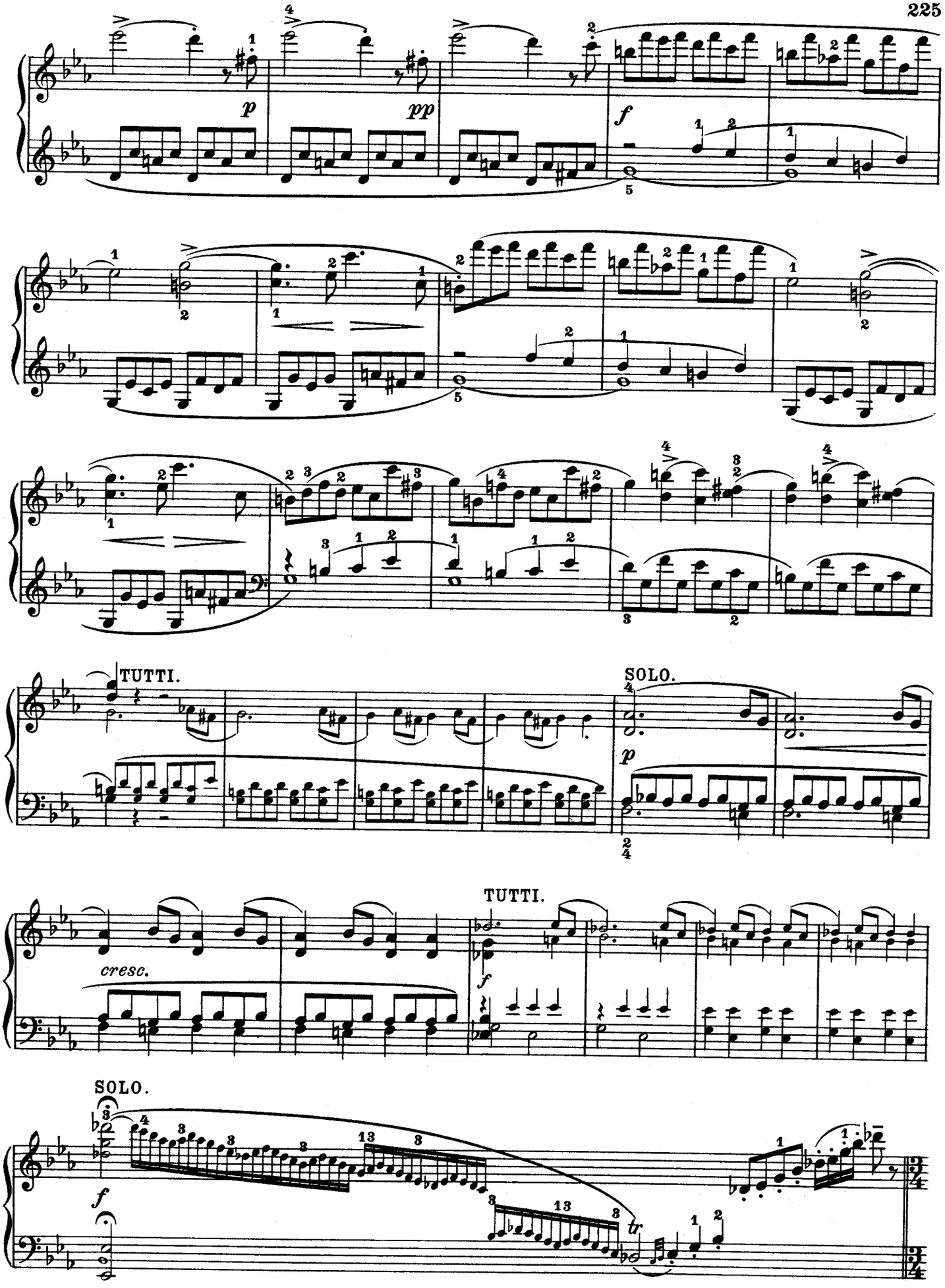
p
pp
f
TUTTI.
SOLO.
p
TUTTI.
cresc.
f
SOLO.
f
tr

MENUETTO.

Cantabile.

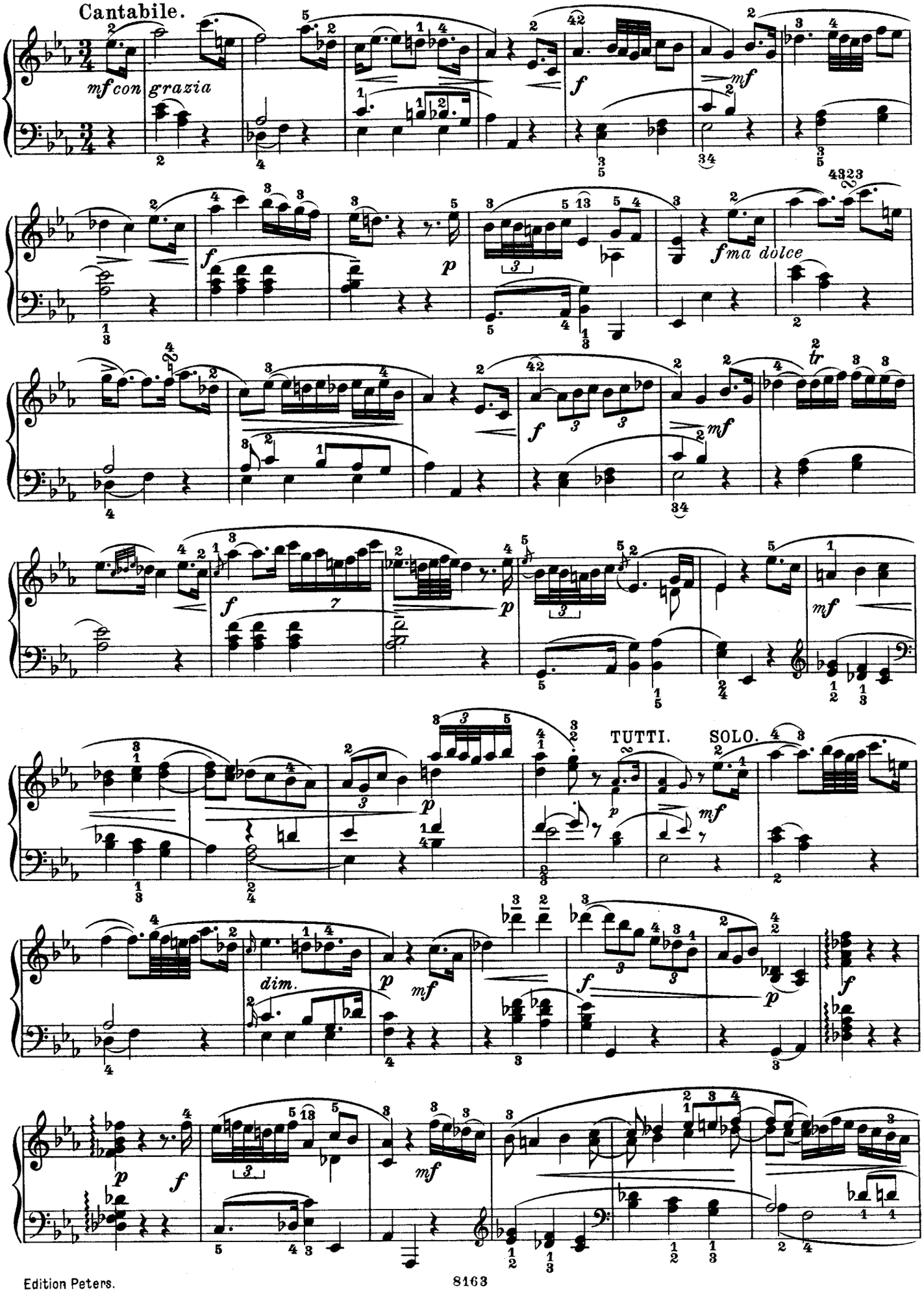

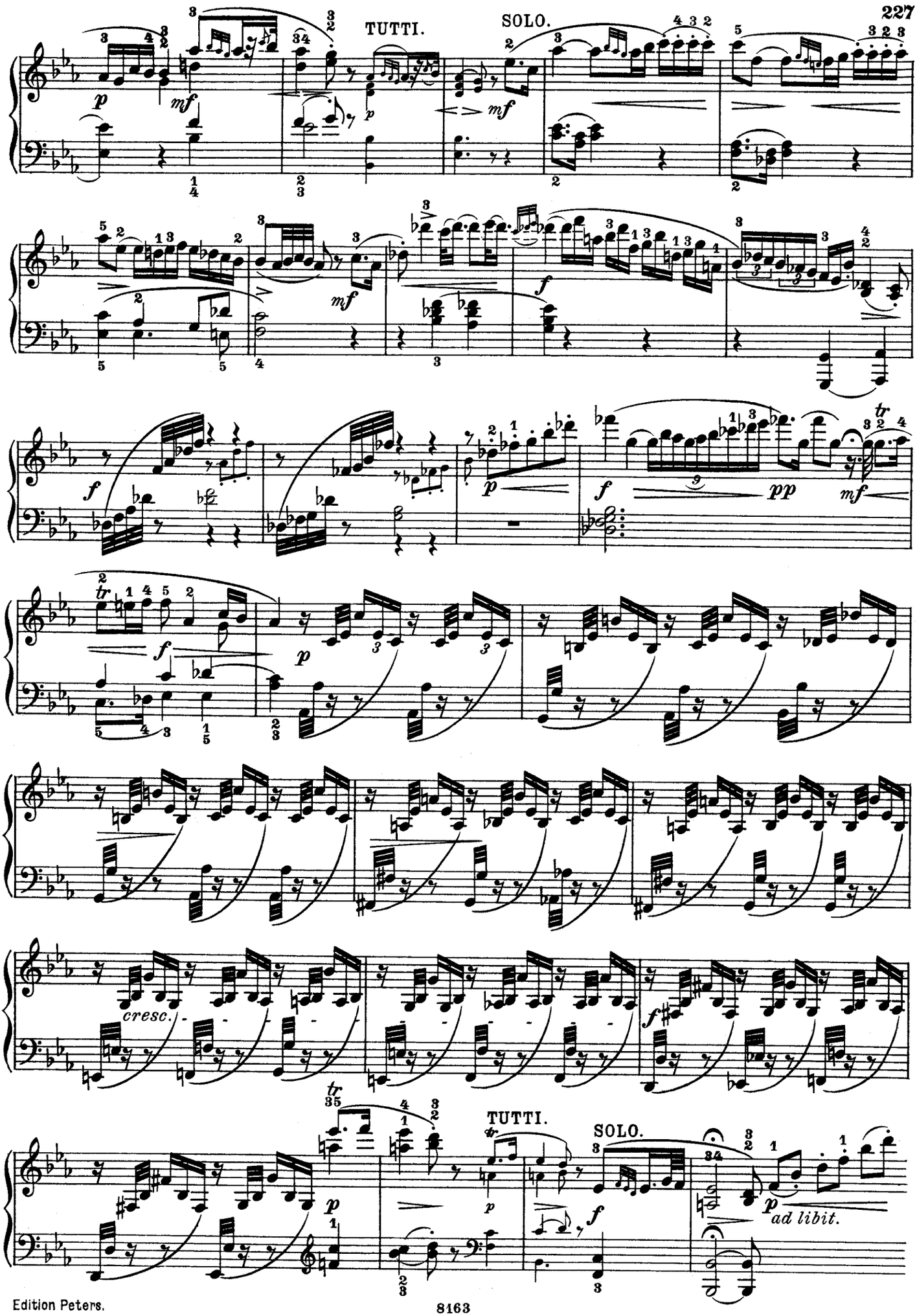
TUTTI.
SOLO.
cresc.
TUTTI.
SOLO.
ad libit.

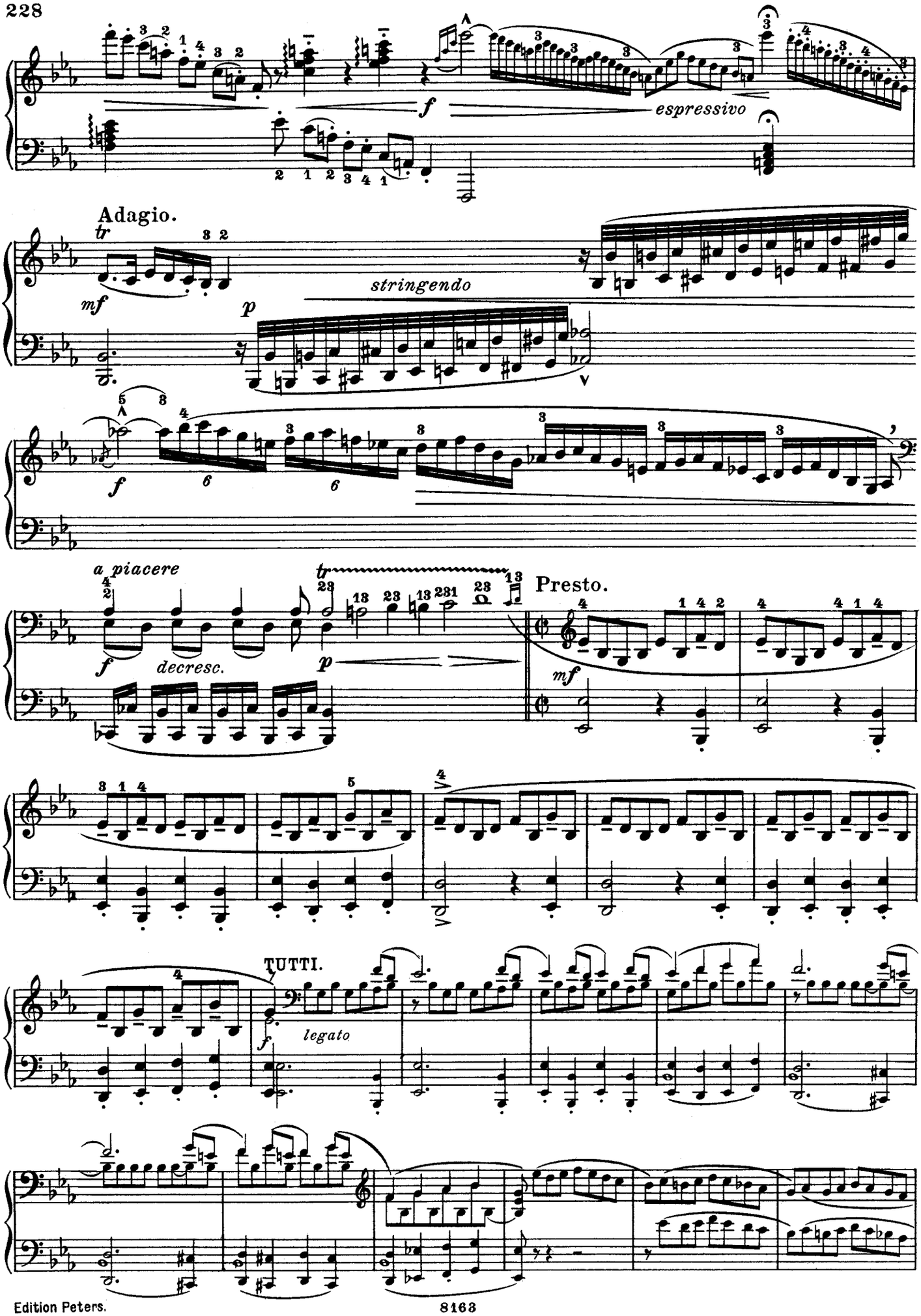
f
espressivo
Adagio.
tr
mf
stringendo
p
f
a piacere
f
decresc.
tr
p
Presto.
mf
TUTTI.
f
legato

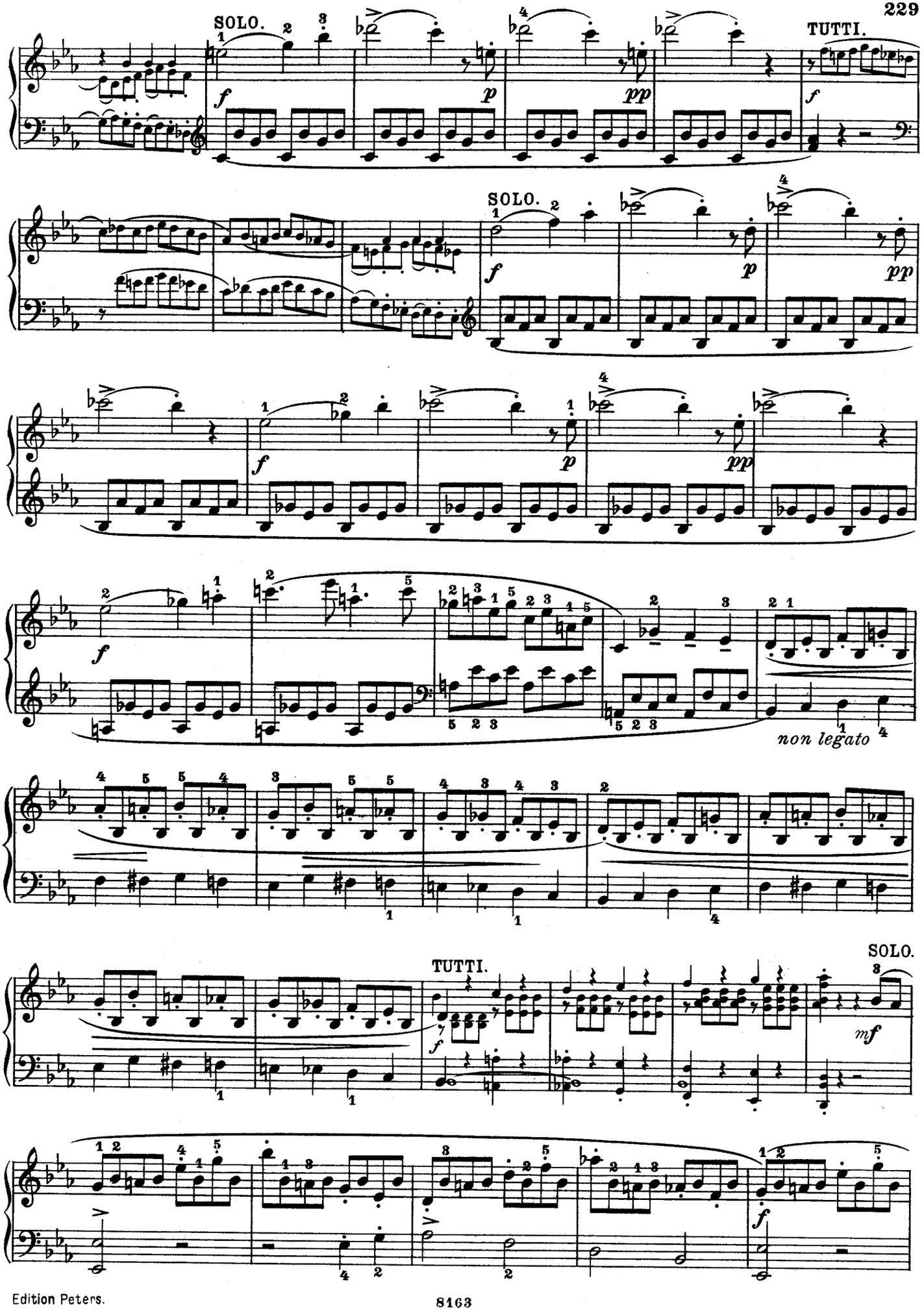
SOLO.
TUTTI.
SOLO.
non legato
TUTTI.
SOLO.

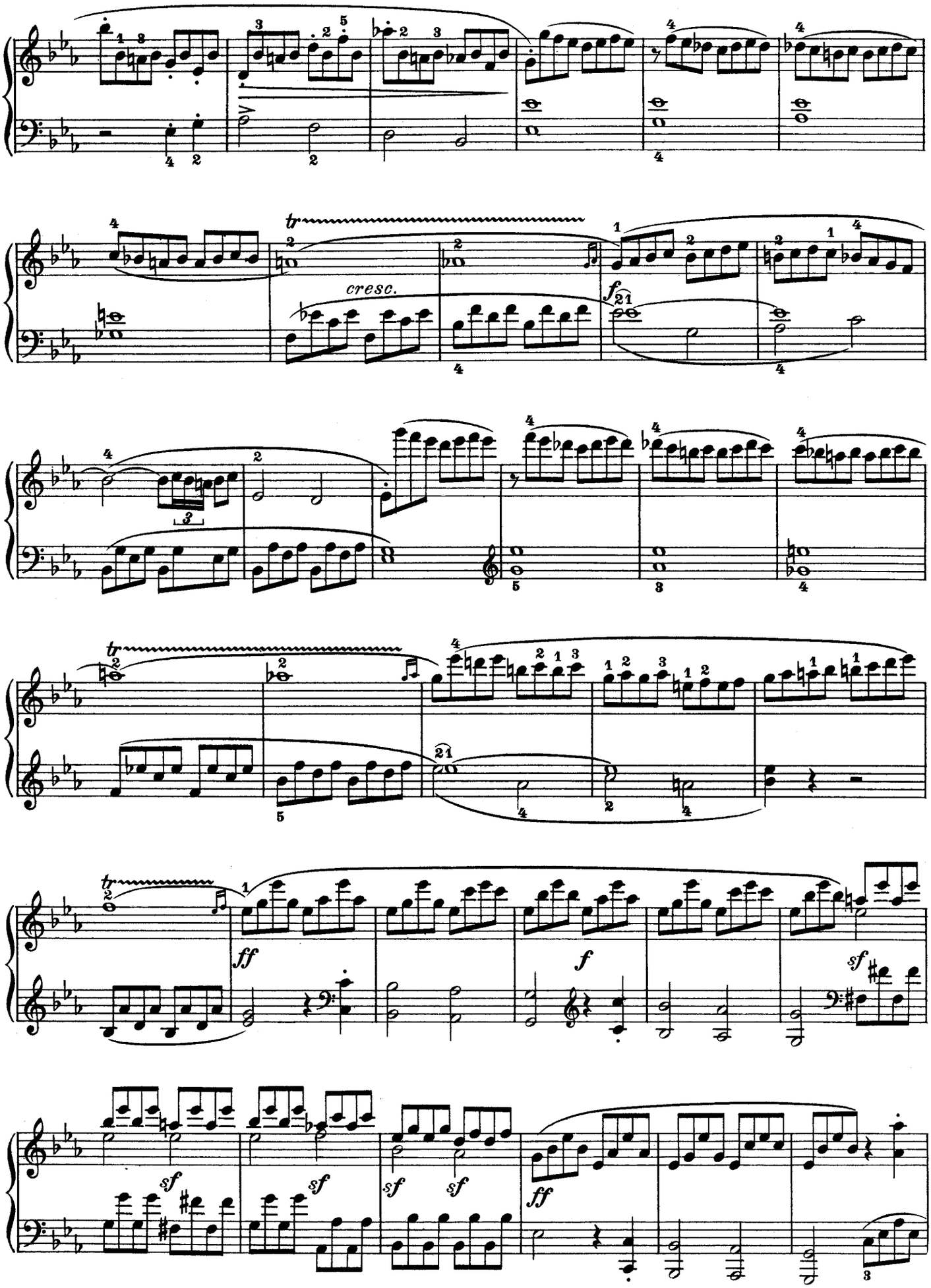
cresc.
ff
f
sf
ff

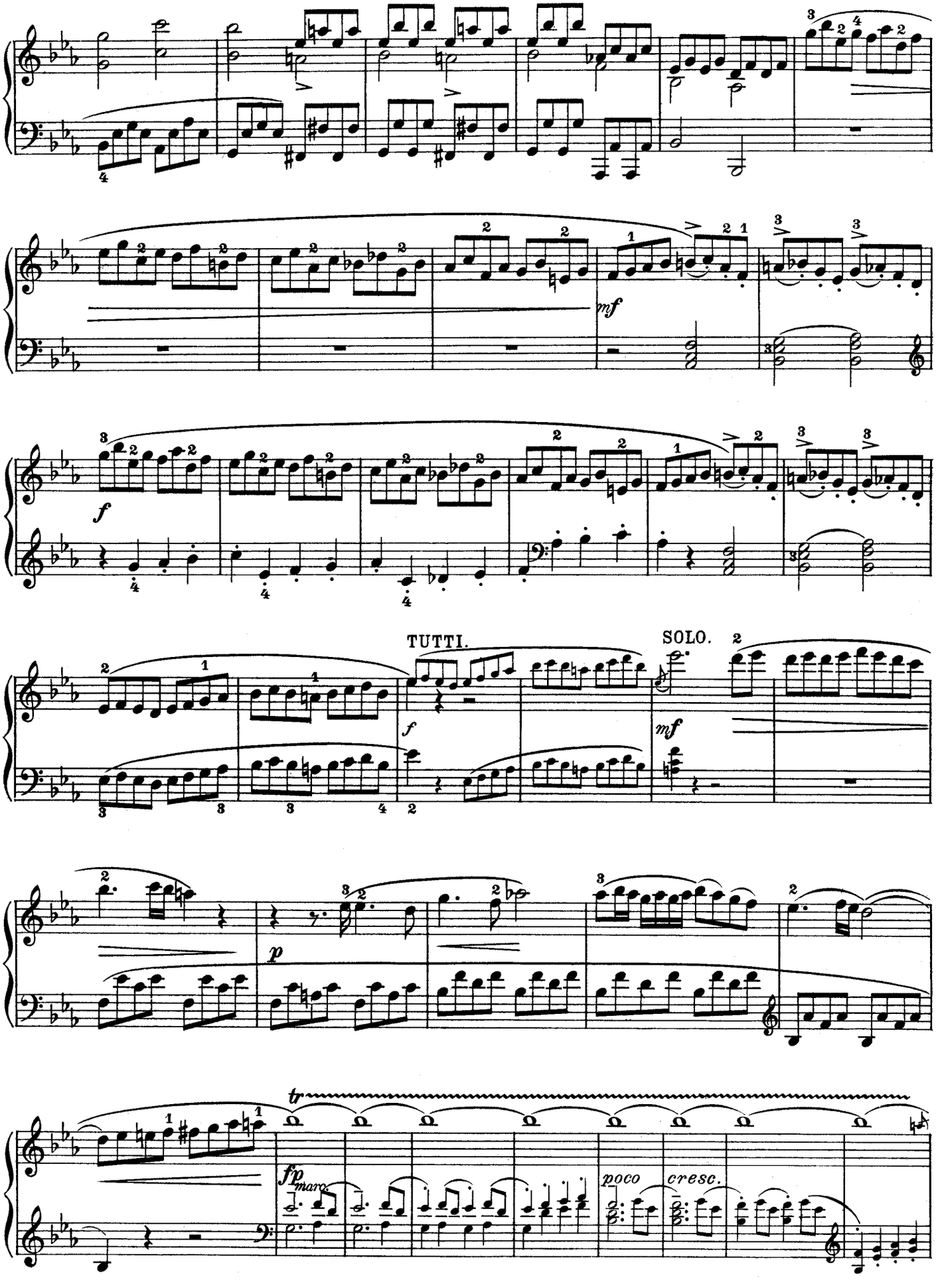
mf
f
TUTTI.
SOLO.
mf
p
tr
fp
marc.
poco
cresc.

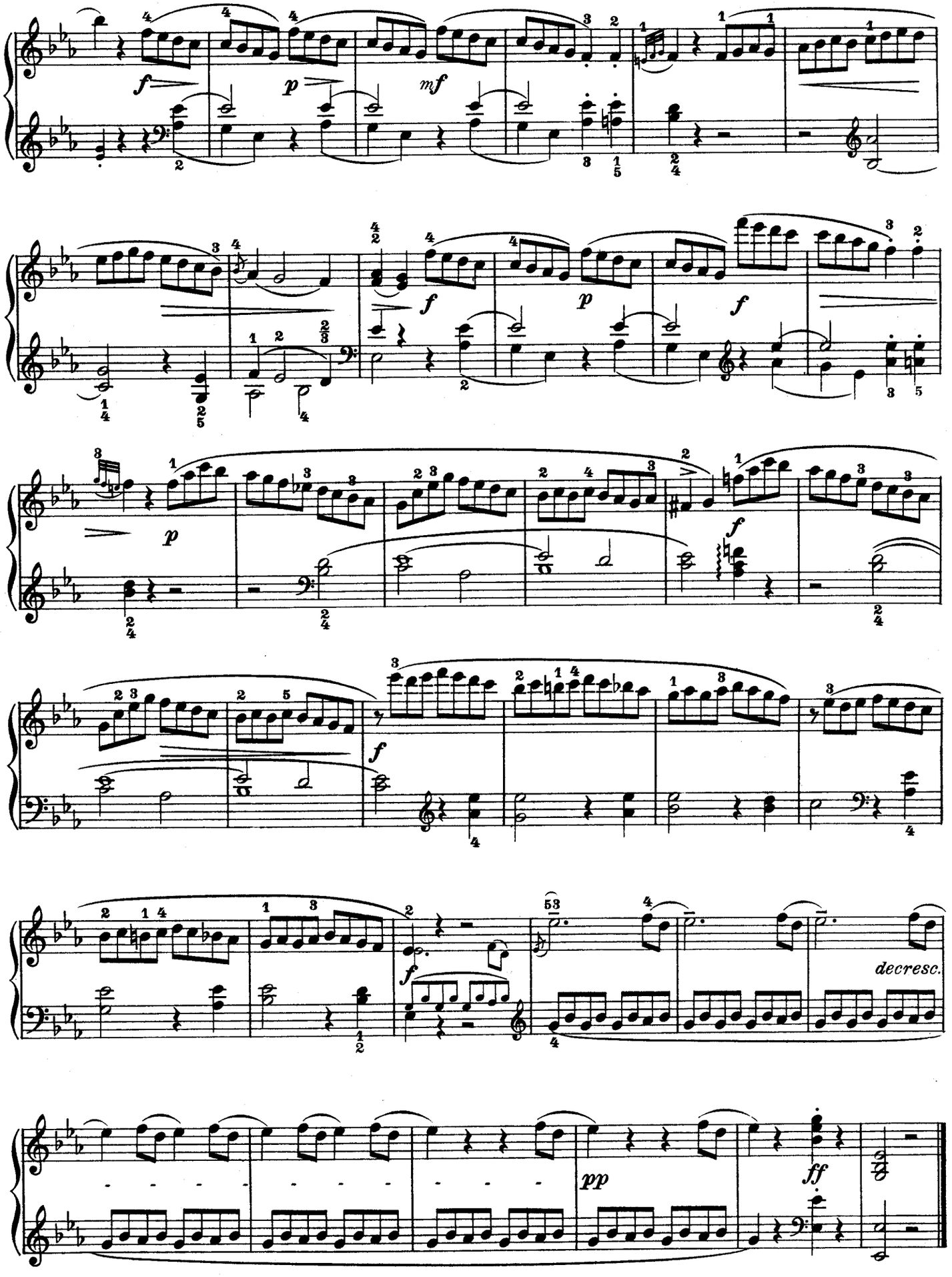
f
p
mf
f
p
f
p
f
f
decresc.
pp
ff